SEED WHEAT
Prime Quality, Selected Samples, Leading Varieties.
Quotations from Grain Dept.
M. ROWAN & CO., LTD.,
51-52 Capel Street, DUBLIN

Warm Sheepskin Gloves
Ideal for Cycling
SWITZERS offer special value in Warm Sheepskin Gloves, made from selected Skips, in Natural, Hazel and Nigger Brown. Pair 17/6
No Coupons Required.
(Postage 6d. extra)
In the MEN'S DEPT. SWITZERS Grafton Street, Dublin.

CITY EDITION
The Irish Times
PRICE 3D. DUBLIN, THURSDAY, OCTOBER 22, 1942 NO. 26,604

TD TULLAMORE DEW
Give Every Man his DEW
15 YEARS OLD LIQUEUR WHISKEY
D.E. WILLIAMS LTD. TULLAMORE.

TURF BURNING RANGES
Only the Best Makes Stocked.
"DOVER," "VICTOR"
"NU-TURF," "TAYLOR"
"BESTO," "LIFFEY"
INQUIRIES INVITED
MURDOCH'S
DUN LAOGHAIRE & BRAY.

POSITION OF RUSSIAN ARMY IMPROVED

GAINS IN STALINGRAD AND MOZDOK AREAS

NORTH-WEST of Stalingrad the Russian relief army made further progress yesterday, while the garrison of the beleaguered city repelled a number of fierce German attacks with infantry and tanks, and re-occupied several buildings in the factory district.

In the area of Mozdok, where already heavy snow drifts are forming, Moscow stated last night, Soviet troops captured two villages, killing 900 Germans, and improved their positions in the Tuapse sector.

STOCKHOLM, Wednesday.—Reuter's correspondent here says:—"It can be said that the situation inside Stalingrad is still very dangerous, but Russian resistance has become firmer. In the last 48 hours the Russians held all their positions, but early this morning the Germans launched a new and very heavy attack, which succeeded in penetrating Russian positions at one point. Russian reserves checked the advance for a time, but the final issue of the attack has not yet been decided.

"The fiercest fighting is raging around one large factory. From early morning until noon the defenders held off the assault, but were forced to give way. The arrival of reserves saved the situation, but shortly after an attack from the west again put the factory in serious danger, and German troops broke through Soviet positions to a strategic railway line.

GERMANS HELD

"Again the garrison flung the Germans back, but they returned, and now attacked from two directions. A division, supported by tanks, made a thrust through the neighbouring workers' settlement in an attempt to break through and join the units attacking the factory itself. Fighting raged at the very walls of the factory. Out-numbered and exhausted, a Soviet unit was forced to fall back, but the neighbouring unit quickly covered its exposed flank and continued to repulse the German attacks, and at the end of the day still held the factory.

Observers here have been puzzled by the absence of Soviet aircraft at Stalingrad. It was at first thought that the Russians simply had not sufficient 'planes. It is now believed that the Soviet Command is deliberately holding reserves back probably for a forthcoming winter offensive.

Reuter's Moscow correspondent says that many divisions are involved in the north-western steppes between the Don and the Volga, where the Red Army has been consistently improving its positions. The Germans have been equally consistently counter-attacking trying at all costs to protect the flank of their corridor into Stalingrad. "Nevertheless, the gap previously made in the German lines has been widened. A new sector has been opened with the Soviet announcement that fighting is going on somewhere between Stalingrad and Astrakhan.

"At the other end of the Southern front the Red Army is holding its own—both at Mozdok and Novorossisk—barring the German march to the Black Sea port of Tuapse and the Grozny oilfields."

"Moscow radio reported to-night that north-west of Stalingrad Soviet troops had improved their positions, and the Red Army, it said, were defending the Workers' Settlement with grim determination and courage. In the Mozdok area the Russians have passed to the offensive, recaptured one inhabited locality and stormed a strategic height, killing 90 Germans."

LONDON, Wednesday.—The German News Agency stated that in Stalingrad German troops penetrated deeper into the ruins of the northern sector, and that the Luftwaffe continued its attacks on the Red October Works.

Describing Marshal Timoshenko's relief offensive north-west of Stalingrad, it said that, after laying a log road through the mud, the Russians yesterday began an attack with three fresh rifle divisions and, 120 tanks after intense artillery preparation. Some Soviet tanks carrying infantry succeeded in piercing the German positions.

SOVIET COMMUNIQUE

MOSCOW, Wednesday.—To-night's Soviet communiqué states:—"During October 21 our troops fought the enemy in the areas of Stalingrad and Mozdok. No changes took place on other fronts. One Rumanian destroyer was sunk by a Soviet warship in the Black Sea. Three transports, totalling 15,000 tons, were also sunk. In the area of Stalingrad enemy attacks were repelled with heavy losses to the enemy. In the area of one of the factories our men reoccupied several buildings, wiping out 150 Germans."—(Reuter.)

U.S. MESSAGE TO RUSSIA

MOSCOW, Wednesday. — A message from the American people to the Soviet people, broadcast by Moscow Radio to-night, states:—"Your courageous resistance has given us time to produce our arms, so that at the appointed time we may join in your triumph. We American people are proud to be your allies."

The signatories, in addition to President Roosevelt, include Mr. Harry Hopkins and many others.—(Reuter.)

SUNK BY SUBMARINES

British submarines have sunk four more Axis ships in the Mediterranean. Two were sunk by one submarine, and another submarine torpedoed a big supply ship from close range, despite a screen of destroyers.

GREAT OFFENSIVE MOMENT RIPENING

Field-Marshal Smuts.

"SECOND FRONT WILL NOT BE DELAYED"

—GENERAL SMUTS

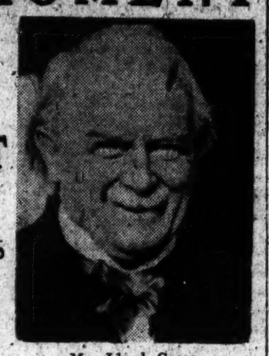
Mr. Lloyd George.

"ONCE the time has come to take the offensive, and to strike while the iron is hot, it would be folly to delay, to over-prepare and, perhaps, miss our opportunity," said General Smuts in his eagerly-awaited speech to members of both Houses of Parliament yesterday.

"Nor are we likely to do so—of that I feel satisfied." He thought it unwise to say more, "and thus to set going unnecessary and, perhaps, harmful speculations," but he recalled that in the darkest hour of the Napoleonic War Nelson turned the tide by seeking out the enemy and dealing him a fatal blow.

"For us, too, the great offensive moment is ripening."

In a striking reference to Russia, he said: "She is bearing more than her share of the common burden." The course for the Allies was clear—the fullest aid with the utmost speed.

General Smuts spoke to nearly a thousand Peers and Members of Parliament at a secret rendezvous in London.

TWO FAMOUS PREMIERS

Condemning the German philosophy General Smuts testified his belief in "the great faith which has proved the greatest dynamic of all human history." In a Biblical paraphrase, he asked: "For what will it profit a nation if it wins the world and loses its soul?" The soul remained, and this at bottom was a war of the spirit of man's soul. To the German fanaticism the United Nations opposed a crusading spirit, to be carried forward from victory into the post-war world, where there were already indications of a richer life for mankind.

After expressing thanks for the opportunity of addressing "this Senate of Kings," General Smuts paid a glowing tribute to Mr. Lloyd George as the supreme architect of victory in the last war. "No less have we been blessed with distinguished leadership in this vaster struggle of to-day. I sometimes wonder whether people in this country sufficiently realise what Winston Churchill has meant, and continues to mean, not only to them, but also to the Allied peoples, and to brave men and women everywhere in the world. He remains the embodiment of the spirit of eternal youth and resilience, the spirit of a great undying nation in one of the greatest moments of history." They were the two greatest actors in the continuing drama of our age—"a continuing drama, because I view this war as a continuation of the last, and the whole as, perhaps, another thirty years' war, which began in 1914, was interrupted by an armistice, improperly called a peace, resumed with greater ferocity in 1939 and may continue—who knows—until 1944."

THE REAL HEROES

He spoke with pride of the people of Britain—"the real heroes of this epic world-wide drama"—and with sorrow of the irreplaceable treasures which air raids had destroyed. But glory—the glory of the spirit—had not departed. "When, after a long absence, I see to-day this flame of the spirit above the flame of the blitz, I feel that I have come to a greater, prouder, more glorious home of the free than I ever learnt to know in its palmiest days."

The same spirit was lighting up the sombre scene throughout the world, in China, Russia, the brave little nations of Europe and, last and greatest of all, America, which, under one of the greatest of leaders, was marching to the flaming ramparts of the world in East and West. "No, the spirit of man is neither dead nor decadent. But a rough and terrible passage lies before us. The mortal struggle is on, and it will become more cruel and desperate as the end draws nearer."

"FATAL MISTAKES"

Reviewing the war situation, he spoke of Hitler's fatal mistakes when, after the "deadly catastrophe" of the fall of France, he first gave Britain the opportunity to prepare for the air defence of London, and then turned on Russia. "If the Russian losses must be terrible, it is equally true that the German Army is bleeding to death in Russia. The appalling bloodletting which is necessary for Hitler's ultimate defeat is being administered by the Russians, and they alone can do it. In spite of their losses in men and material and territory, the Russians show not the least sign of giving in, and the bitter defence will go on to the bitter end.

"This impression is confirmed by all the best inside information. Hitler has done his best to avoid Napoleon's example, but history may yet record that the course he actually adopted was even more fatal than was Napoleon's retreat from Moscow. The course for the Allies to follow is clear. Whatever help in whatever form we can give to Russia to sustain her in her colossal effort should be given in fullest measure and with the utmost speed. She is bearing more than her share of the common burden."

WRITING ON WALL

In the Far East, he said, the "tremendous setbacks" of the Allies were no more than a consequence of the downfall of France. "For Japan, just as surely as for Hitler's Germany, the writing is on the wall. In the long run Japan will not be good enough as an associate even for Germany. There are degrees in infamy." For the United Nations the defence phase had ended. "The final alignments, both of the Allies and our enemies, have been made. We are approaching the point when both on the war fronts and on the home fronts in enemy countries the situation is ripening for far-reaching developments."

By contrast, Hitler had trampled on the Cross and substituted for it the crooked cross—had set up Nietzsche's superman in place of the Man of Nazareth as leader of the human race. "Behind all the issues of this war lies the deeper question now posed to the world. Which do you choose—the free spirit of man and the moral idealism which has shaped the values and ideas of our civilisation, or this horrid substitute, this foul obsession now resuscitated from the underworld of the past."

"This in the last analysis is what this war is about. What sort of social and international order then were we aiming at after the war. We do not want a mere League of Nations, but something more definite and organic, even if to begin with more limited and less ambitious than the League. The United Nations is itself a fruitful conception, and on the basis of that conception practical machinery for the functioning of an international order can be explored.

"Then again, we have the Atlantic Charter, a great step forward which only requires more careful definition and elaboration to become a real Magna Charta of the nations. We cannot hope to establish a new heaven and a new earth in the bleak world which will follow after this most destructive conflict of history, but certain patent social and economic evils could be tackled on modest practical lines on an international scale almost at once. The helping hand in international life is already a matter of practical politics in the mutual aid agreement, and could be suitably extended. All these are indications of considerable advances to a better world and a richer life for mankind.

"There is no reason why we should not hopefully and sincerely attempt to carry out for the world the task which now confronts us as never before in the history of our race. I feel that in this vast suffering through which our race is passing we are being carried to a deeper sense of social realities. It is no longer a case of Socialism or Communism, or any other of the isms of the market place, but of achieving common justice and fair play for all.

"People are searching their own souls for the causes which have brought us to this pass. May it be our privilege to see that this suffering, this travail and search of man's spirit shall not be in vain."

MR. LLOYD GEORGE

The Chairman was Mr. Lloyd George, "Father" of the House of Commons, who, as Prime Minister in the last war, invited General Smuts to London to sit in the Imperial War Cabinet. In opening the proceedings, he described the General as one of the foremost statesmen of his generation. "No one in calmness or discernment exceeds him in his age. He has had his experience of conducting a great war, and no one knows it better than myself the value of his judgment on that occasion.

"On the words of wisdom that will drop from his lips we may gather some comfort, some hope, some confidence of a deliverance from our present difficulties."

MR. CHURCHILL

Mr. Churchill, who spoke after General Smuts, said:—"When I met General Smuts in Cairo I laboured to persuade him to come and visit us. I laboured hard, because I saw I was struggling for a great prize. I felt that his arrival in this country at a time when the war hangs heavily upon us would be a great reinforcement to our counsels and to our spirits. The wisdom, the experience, which he brings, the knowledge which he has of all of these matters upon which he has touched in his broad survey are invaluable to those who are charged with the responsibility, but his presence among us, as you have felt for yourselves here in this Chamber, is a comfort, an inspiration.

"All that he has said arises from calm, quiet, profound reflection, full knowledge and a resolute, unflinching, inflexible conviction and courage." (Loud cheers.)

Mr. Churchill asked the company to stand, and, with acclamation, pay the tribute which General Smuts's life's work deserved. The company stood, and, after a tremendous cheer, sang "For He's a Jolly Good Fellow," which they followed with three cheers for General Smuts, and extra cheers for Mr. Lloyd George and Mr. Churchill.

WAR COUNCIL HEARS

Most of yesterday's meeting of the Pacific War Council was spent listening to General Smuts's address to the British Parliament on a short wave set in President Roosevelt's study, Lord Halifax said to Pressmen, according to a Reuter message from Washington.

After the meeting, Admiral Standley, U.S Ambassador to Russia, said that there was no question about Russia fighting the war through to the finish. There was no tendency in the Soviet Union to quit the fight. Russia had "the power to resist."

BROADCAST SURPRISE

Strict injunctions were issued to the Press that no report of General Smuts' speech should be published until the General had finished speaking. These instructions were among others designed to ensure complete secrecy as to the time and place of the meeting, and representations to secure permission for publication as soon as the General rose to speak failed,

The Press observed these instructions, which meant that evening newspapers in Britain, unless they held up their distribution until an hour before black-out, could not print the speech.

But it was disclosed last night that the General's speech was broadcast in the B.B.C. short-wave overseas service direct from the meeting, thus rendering ineffective the secrecy observed by the Press.

U.S. DESTROYERS SUNK SOLOMONS NAVAL BATTLE

WASHINGTON, Wednesday.—A United States Navy communique says that the United States destroyers Meredith and O'Brien were lost as the result of enemy action in the Solomons. A Japanese cruiser and destroyer were damaged by United States bombers.

The communiqué states:—"South Pacific—The U.S.S. Meredith and the U.S.S. O'Brien—both destroyers—have been lost within the last few days as a result of enemy action in the Solomon Islands area. A report on casualties has not yet been received, but it is believed that all the *personnel* of the O'Brien and many of the *personnel* of the Meredith were rescued.

"Large numbers of enemy ships continue to be sighted in the Northern Solomons. Small units have been located and attacked in the Southern Solomons. There has been little recent troops activity on Guadalcanal. Our aircraft are continuing to bomb enemy positions.

"During attacks on October 20th two Japanese bombers and seven Zeros were shot down. Two United States fighters were lost."

LONDON, Wednesday.—Rome radio, in a broadcast to India to-night, claiming that 20,000 Japanese troops have made a sudden attack on the American positions on Guadalcanal, said: "It is stated that innumerable Japanese ships have been seen south of Bougainville island, while a strong Japanese naval unit is ready for battle near the Shortland islands area."—(Reuter.)

BELFAST BROADCAST

DR. LITTLE'S QUESTION

Dr. Little (C., Down) asked the Postmaster-General, in the House of Commons yesterday, who was responsible for hiring the Post Office telephone line from Belfast to Eire to relay a programme from St. Mary's Hall, Belfast, on 11th October for transmission on the Athlone wave-length; whether he is aware that the programme has been repudiated by the British Broadcasting Corporation, and that it contained jibes at the Prime Minister, which caused indignation in Northern Ireland, and whether he will give instructions that no telephone line in Northern Ireland will be hired in future to transmit any programme to Eire unless submitted to him for approval.

The Postmaster-General, in a written reply, states:—I am aware that there are standing arrangements for the lease of wires from time to time in Northern Ireland to the Eire broadcasting administration to permit of programmes originating in the United Kingdom being broadcast in Eire. I am making inquiries into the particular broadcast mentioned, and will write to him as soon as my inquiries are completed.

BLACK-OUT SHOOTING

REPLY TO NORTHERN M.P.

Professor Savory (C., Belfast University) asked the Secretary of State for Dominion Affairs whether, in view of the award by the judge at the Strabane Quarter Sessions of £1,925 and £1,750 respectively to the widows and children of Constables James Laird and Samuel Hamilton, which must fall on the county of Tyrone, he will reclaim these amounts from the Government of Eire, as the assassins came from and escaped into Eire, and if he will inquire from the Government of Eire what efforts they have made for the arrest of the murderers.

Mr. Emrys-Evans (Under Secretary), in a written reply, states:—The answer to both parts of the question is in the negative. I would add that the attack took place during the black-out, and that I have received no evidence in support of the statement of the honourable member, that the murderers in this case came from or escaped into Eire.

MR. HULL ON M. LAVAL

WASHINGTON, Wednesday.—Mr. Cordell Hull, U.S. Secretary of State, said to-day that America condemned all M. Laval's pro-Hitler acts as it condemned Hitler himself. Referring to M. Laval's latest demands on Frenchmen to go to Germany, Mr. Hull said that America had kept alive its objections to Hitler's policies and given all possible encouragement to the French themselves to keep alive the great ideals which had made the country so great.

Twenty-four members of the German-American Bund have been sentenced to five years' imprisonment each for conspiring to advise Bund members to evade the call-up.—(Reuter.)

FOOD FOR PIGS OR PEOPLE

MINISTER'S CHOICE

"PIGS are scarce because feeding is scarce, but we cannot, and must not, allow pigs to compete for human food."

The Minister for Agriculture, Dr. James Ryan, said this at Monaghan yesterday, when he announced the maintenance of the grading system and a review of marketing facilities.

"The grading now is only nominal," he said, "but it should be maintained. The war will end some time, and quality again will be important. It will be our aim then to produce the uniform lean side to fetch the top price. In the meantime we should not in any way encourage farmers to breed the wrong type of pig, which may take many years to eliminate."

The Minister contrasted the favourable food situation in this country, where "we now are almost self-sufficient in food," with the position in other countries—Finland, France, Spain—where, in spite of their agricultural character, bread was rationed at from three ounces to half a pound per day, and said that at times we may have had to use more potatoes and less bread, and at other times go without oatmeal, but always we had enough starch in our diet.

MALTING BARLEY

Recalling that before the war this country had 150,000 tons of pig-feeding from wheat offals and imported about 500,000 tons of maize annually, largely used for pig-feeding, he said that they had tried to make up the deficiency by a larger acreage under barley and oats, but had not completely succeeded. "Everybody will admit that the provision of human food is our first duty, and nobody will argue that we should have taken some of the oats used for the manufacture of oatmeal for human consumption, and have diverted it to the feeding of pigs. It might be argued that we could still further curtail or stop the malting of barley, bacon being more important than beer or spirits. I do not intend, and I am not sure if I am competent to deal with the moral issues involved in this, but I do say that the barley-growers are very glad to have a market for malting barley, because the price is better than any pig-feeder could pay. The employment given in the brewing and distilling industries is very important, and both the market for malting barley and the employment in the industry will be very welcome when the war is over."

COST OF BACON

Turning to costs, he asked how farmers could feed pigs at present when potatoes were worth £7 per ton and oats and barley were selling in the region of 2s. per stone. It was obvious that the farmers were selling the potatoes for human consumption, and was it suggested that the price of pigs should be increased to enable pig producers to take some potatoes off the consumer's table—the result being more pigs, dearer bacon, and less but dearer potatoes for the people? Was it suggested, he asked, that the pig-keeper should be enabled to outbid the oatmeal miller, and thus make the shortage in oatmeal more severe. On the bacon side, the Minister said that, with 4lb. of live pig necessary to make 3lb. of dead pork, and 4lb. of pork necessary to make 3lb. of bacon, the margin going to the shopkeeper and curer was not the difference between the 9d. per lb. to the farmer, and 2s. 10d. per lb. to the consumer, but the difference between the controlled price for bacon sold by side—1s. 9d. per lb., and the cost of the raw material for a lb. of bacon—1s. 4d. It might be argued, he added, that the producer or consumer should get better value. "It would be short-sighted to allow some factories to strangle others, and at some future time find ourselves cramped for accommodation. I believe, if we could tell the producer that whenever he offered his pig for sale it would be taken at the fixed price, we will have solved more than half of the complaints that have been made."

Professor Roger Chauviré gave a lecture on the works of Marcel Proust at a meeting yesterday of the Dublin French Society, held at 26 St. Stephen's Green.

TOBACCO IMPORTS TO RESUME

IMPORTS from Britain of manufactured tobacco and cigarettes, suspended for over six months, will be resumed shortly.

It is more than six months since the British Tobacco Controller suspended exports in this country of brands not manufactured here, including many varieties of the higher-priced cigarettes. Shortly before the prohibition it was found that very large quantities of cigarettes, estimated at 20 millions, had been marketed here within a period of three weeks. A resumption of exports, even on a percentage basis, would bring a measure of relief to harassed Irish smokers.

Dublin retail customers of the Imperial Tobacco Company yesterday were informed of the company's intention to reduce supplies of cigarettes by ten per cent. The reduction is entirely a domestic matter, the *Irish Times* was informed, and will not affect the other Irish manufacturers.

It has been announced this week that the Minister for Finance, in view of the tobacco stocks in the country, is considering increasing the manufacturers' distribution quota from 80 to 100 per cent.

MULLINGAR TOWN COMMISSIONERS

NEW ELECTION ORDERED

Mr. T. A. Hayes, County Manager for Westmeath and Longford, has received senior counsel's opinion on a question of the validity of Mullingar Town Commissioners. The recent election was invalid and he advises a new election. When the County Council meets in Mullingar on Monday it will consider a letter, dated 9th September, received by the County Manager from the Minister for Local Government and Public Health pointing out that the recent election of Mullingar Town Commissioners was defective, as it was held in two electoral areas, instead of one, and directing the holding of a new election for Mullingar Town Commissioners. It is not known as yet by whom the expenses of the new election or invalid election will be borne.

MAY COST £10,000

PRO-CATHEDRAL REPAIRS

Dublin's ancient Pro-Cathedral is undergoing extensive frontal renovation. Recently the parapet of this century-old building began to subside and portions of it fell. A big job of work, which it is estimated will cost about £10,000, was immediately undertaken. Extensive scaffolding had to be run up. Dublin's disused steel tram lines were requisitioned, and many of them were placed in the scaffolding.

When a reporter visited Kilmainham yesterday he saw a gang of workers engaged digging hundreds of feet of steel tracks out of the stone sets.

AIR RAID ON L'ORIENT

Flying Fortresses of the United States Army Air Force, supported by squadrons of Allied fighters, attacked the great U-boat base of L'Orient, in the Bay of Biscay, in daylight yesterday afternoon, and also bombed the aerodrome at Maupertus, near Cherbourg, says the Press Association. Three bombers are missing.

R.A.F. 'planes bombed port installations at L'Orient, in Southern Brittany, said Vichy News Agency last night. A hundred people were killed, and 350 injured.—(Reuter.)

Flying across occupied Holland yesterday, Mustangs of Army Co-operation Command, says the Press Association, penetrated into Western Germany. Targets were attacked in Germany, near the Dutch-German frontier, and in Holland.

HERR HESS WAR PRISONER

Mr. Eden, British Foreign Secretary, giving the Government's attitude towards the suggestion that Herr Rudolf Hess should be brought to trial immediately, told the House of Commons yesterday that from the moment of Hess's capture on May 10, 1941, he had been treated as a prisoner of war. There were cheers from the members when Mr. Eden added? "There has never been, nor can there be, any question of treating him as an envoy or giving him any form of diplomatic or privileged status." On the question of an immediate trial, Mr. Eden said that no such suggestion had been made by the Soviet Government, and "in our judgment there was no cause to apply to Hess treatment other than that now being elaborated by the United Nations for dealing with war criminals, whoever they may be." Reuter's Moscow correspondent says that British and American observers are puzzled to know why the Soviet has raised the Hess issue, particularly as Hess flew to Britain before the attack on Russia.

MARTIAL LAW IN SERBIA

BERNE, Wednesday.—All Yugoslavia has been placed under military law, according to a Budapest despatch to the *Basler Nachrichten*. This action was taken by the Serbian Government after General Bader had announced numerous arrests had again been made in Belgrade because the insurgents attempted to organise a revolt against the occupation authorities. "The Serbian Government," the despatch added, "said that even a defeat in war would not have such serious consequences as did the attempted revolt."—(Associated Press.)

NEW GUINEA BATTLE

LONDON, Wednesday.—Australian troops in New Guinea have made a new three mile advance in face of the fiercest and most determined Japanese resistance. With the Allied drive now dangerously near Kokoda, their last big base before Buna, the Japanese have rushed up light mountain guns and mortars.—(Reuter.)

INDIAN SCHEME OF GOVERNMENT

"ACCEPTABLE TO CONGRESS"

MR. RAJAGOPALACHARI, former Madras Premier, and rebel-Congressman, replied yesterday to the Duke of Devonshire's references to "prelates" during the House of Lords' India debate on Tuesday, says a Reuter telegram from New Delhi.

"I think that prelates are as good as the landlords in this matter," he said. "When there is a great quarrel between a great people and great Government it is good even for prelates to intervene. I think the London *Times* right, and the Duke of Devonshire wrong, when it says it is dangerous to start an offensive with a hostile nation behind."

He was asked—"What about America?"

"I do not want pinpricks on England," he replied. "I want to go direct to Britain. If America, in her own interest, feels that she should tell Britain what she should do, America may do so. If there is American pressure it should be spontaneous—not indirect pressure—from India. I feel the British people has been misled in this matter. I feel I could make them see the truth."

NEW SCHEME

Mr. Rajagopalachari outlined a scheme for a Provisional Government which he was convinced that both Congress and the Muslim League would accept. He suggested that the Viceroy should act as the Crown would in a crisis in England. The Viceroy should select those who were the most popular and the most responsible and ask them to run the Government. The Viceroy could visualise what kind of Legislature would come into being if elections were held, and he could, if he liked, select men for the Government who could face a proper Legislature.

INVASION OF BRITAIN

U.S. OPINION

WASHINGTON, Wednesday.—The possibility of mass bombing and attempted invasion of Britain this winter is being discussed in informed quarters here. Despite the large ground and Air Forces in Britain it is thought the Germans may feel there is still a chance of destroying the ever-growing menace of the island base.

It is known that some German factories are producing armaments which have not appeared in any present theatre of war. It is known also that since the beginning of the second Russian campaign the Germans have not used any long range bombers which have been built in large numbers during the past year. It is further believed that there are at least 50 highly trained divisions in the Reich ready for operations other than those now going on. That the Germans know that the war in Europe will not be over unless Britain is definitely knocked out is a truism.—(Reuter.)

EVACUATION SCHEME

COMMITTEES TO BE FORMED

Arrangements are being made by the Department of Defence for the setting up of welfare committees in connection with the Government scheme for the evacuation of Dublin City and Dun Laoghaire in the event of an emergency.

It is intended that each parish in the reception area will have its own committee. A meeting will take place in the Shelbourne Hotel to-day, which will be attended by representatives of the Parish Councils in the reception area, County Divisional Directors and County Secretaries of the Red Cross Society, with County Billeting officers and a delegate representing the L.S.F. The delegates, who have been asked to the conference to reach agreement on the basis for the formation and working of the committees, will hear Mr. Seán Moylan, Parliamentary Secretary to the Minister for Defence.

A "DRESS REHEARSAL" for WINTER
Charming frocks for Colder days. Frocks for every time, place and activity. Choose at Clerys and see how our Small Profits Policy saves you money!
Below: Who could resist this charming spotted frock in heavy jersey cloth. Note the wide cut sleeves and pleated shoulder top. The skirt has a double panel in front and is finished with sash belt. In Green, Brown, Blue and Yellow. Price 35/6
Above: Smart frock in wool boucle, with an unusual heart-shaped neck and yoke top. The skirt is pleated in front. In a variety of lovely shades—Cherry, Green, Wine, Navy and Mustard. Price 49/6
39/6
JUMPER SUITS (at right)
Just the right thing for colder days! This warm jumper suit fastens to neck and has comfortable collar and new pockets. The skirt has two inverted pleats in front. Can be had in Red, Grey, Wine Saxe and Navy, with stripes to tone. Price 39/6
CLERYS OF DUBLIN
CLERY & CO. (1941) LTD.
Denis Guiney, Managing Director.
McEvoys

Orders 20/- Post Free.
DRESSES
To Take You Smartly through Winter's social activities!
Cassidy's Sports Frocks are always beautifully cut. Here's a charming example in check 'wul-spun' fibre. You'll love its clean tailored lines, shirt-waist top, with dainty scalloped collar, and row of contrasting buttons. Shades: Beauty Pink, Turquoise, Green, Blue. (2 coupons.) Splendid Value at this price 16/11
Contrast is in the News! So our fashion alert stylist gives us this eye-catching style in 'wul-spun' fibre. Bodice in three-colour contrast, spot-lighted with embroidery. A Frock you can wear anywhere, and know you are looking your best. Shades: Blue, Green, Clover, Tan mauve. (2 coupons.) Wonderful Value ... 16/11
CASSIDY'S of GEORGE'S ST., DUBLIN

The country's most chic women know that a radiant complexion is the foundation of their smartness. And the foundation of that radiance is Pomeroy Skin Food, Pomeroy Cleansing Cream; then a touch of their rouge and powder is all that is needed. Their use is so simple—their effect can be so devastatingly lovely.

JEANNETTE
Pomeroy
BEAUTY PRODUCTS

Pomeroy Skin Food • Pomeroy Day Cream
Pomeroy Cleansing Cream • Pomeroy Lipstick
Pomeroy Powder • Pomeroy Beauty Milk
PRICES FROM 2/9 TO 7/6

JEANNETTE POMEROY BEAUTY PRODUCTS • 67 GRAFTON ST., DUBLIN

STRONG SILENT MAN
—or just denture trouble?

To suffer in silence is often the lot of the man whose false teeth do not fit absolutely perfectly. A denture which, through gum shrinkage, has become slightly loose, allows food particles to lodge between palate and dental plate, causing pain and discomfort. To restore correct fitting and to prevent embarrassing situations try using KOLYNOS DENTURE FIXATIVE. This preparation should be sprinkled evenly but sparingly on the contact surface of the plate after cleaning.

From all chemists, 1/3 & 3/3.

KOLYNOS Regd.
DENTURE FIXATIVE
for making false teeth fit firmly

THE LOGICAL TREATMENT OF RHEUMATISM

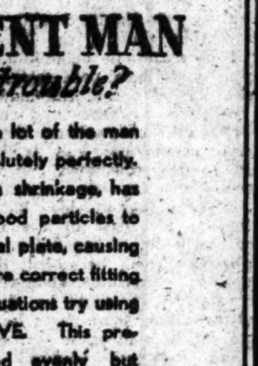

Many persons taking 'Milk of Magnesia' for acid stomach find to their joy, that the rheumatism from which they suffered has also disappeared. This is explained by the fact that most rheumatic afflictions are caused by excess uric acid, which is neutralized by the antacid action of 'Milk of Magnesia.'

If you are racked with pain and crippled by rheumatism, lumbago, sciatica or gout, it is due to excess uric acid in your system. Correct this by taking 'Milk of Magnesia' daily. It is the ideal antacid for regular use. It will sweeten and neutralise your system. It will rid you of harmful uric acid and, by thus removing the cause of the pain, will quickly relieve your aching muscles and joints.

Obtainable everywhere.

'Milk of Magnesia' 1/3 and 2/6 (Treble Size). Also 'Milk of Magnesia' Tablets 6d., 1/-, 2/- and 3/6.

MILK OF MAGNESIA

* 'Milk of Magnesia' is the trade mark of Phillips' preparation of Magnesia.

Employers' Liability

FOR FULL DETAILS OF
BEST COVER and RATES
CONSULT
Coyle & Co. (BROKERS) LTD.
Phones: DUBLIN 22161/2/3
Wires: "INSURANCE, DUBLIN."
7 ANGLESEA STREET, DUBLIN

NAAS RACES
SATURDAY NEXT, OCTOBER 24.
First Race 2.30.
Seven Races. 196 Entries.

Abbey Church Badminton Club.—The club plays on Tuesdays in Rathmines Y.M.C.A. and on Saturdays in St. Andrew's Hall, Suffolk street. There are a few vacancies for new members. Particulars on application from the hon. secretary, T. Boyd, 5 Cremore Drive, Glasnevin.

Red Sails Sold.—Red Sails has been sold, and has left the Curragh for W. J. Byrne's stable.

Powerstown Park Card

GOOD-class fields are promised for the Powerstown Park Meeting this afternoon. Fort Oeway, a fancied candidate for the Irish Cesarewitch, looks to hold a good chance in the Tipperary Cup, and the locally trained Main Guard should make a bold bid for the Fethard Plate. Selections:—

Fethard Hurdle—Main Guard.
Clonmel Hurdle—Honor's Choice.
Powerstown Park Steeplechase—Sarawaki.
Tipperary Cup—Fort Oeway.
Wilderness Steeplechase—Pantry.
Castlefield Flat Race—Winstone.
Cashel Flat Race—Sweet Eileen.

Curragh Selections—2.30, Shabby; 3.0, Honor's Choice; 3.30, Sarawaki; 4.0, Fort Oeway; 4.30, Pantry; 5.0, Avonmore; 5.25, Sweet Eileen.

Tote Double on Third and Fourth Races.

2.30—FETHARD HURDLE, £80. 1½m. Age st. lb.
Paddy Surely (H. M. Thompson) Owner 5 11 10
Abbot's Chant (Mrs. J. P. Hogan) J. P. Hogan a 11 4
Karnsa (M. Sheehan) T. Hyde 5 11 3
Main Guard (T. A. Morris) Morris 5 11 0
Lord Barter (D. Noonan) Owner 5 11 0
Gainsamhh Lass (A. Scannell) Scannell 6 10 10
Erinox (J. C. Landy) Kirwan 5 10 10
Manhattan (Miss M. Morris) Morris 5 10 10
Shabby (D. Stokes) Keating 4 10 10
Lavenham (P. J. Sweeney) Owner 4 10 9
High Oak (J. Murphy) Owner 4 10 8
John L. (Walter Dwyer) Owner 3 10 5
Light Music (Mrs. A. C. Vigors) Vigors 3 10 5

3.0—CLONMEL HURDLE, £100. 1m. 7f. 70yds. Age st. lb.
Magic Bubble (M. Dawson) Dawson 5 11 3
Pocket Money (Mrs. D. Doherty) Doherty a 11 0
Down East (Mrs. A. Hennibal) Hennibal 6 11 0
Honor's Choice (M. MacDonough) J. Parkinson a 11 0
Peter the Painter (D. Malone) Owner 5 11 0
Main Guard (T. A. Morris) Morris 5 11 0
Ballymarlow (John J. Ryan) Owner 6 11 0
Manor Flat (P. F. Sweeney) Owner a 11 0
Chief Count (G. J. Byrne) Osborne a 11 0
Heirdom (H. Quinn) ...... Kirwan a 12 7

20 Heirdom. Unplaced with 8-1 to Anniversary (8-2) Curragh Sept. (1½m. flat). Carried 12-7 when beaten 1½l. by Sharp Rose (11-1) Tramore Aug. (2½m. hurdles).

23 Down East. Carried 10-3 when beaten 1½l., 3l. by Sun Bird (10-8) and Gainsamhh Lass (9-2) Listowel Sept. (1½m. hurdles). Honor's Choice (11-6) was fifth of 8, and Ballymarlow (9-10) behind.

10 Honor's Choice. See Down East. Carried 11-0 when winning 6l., same from Alva (10-7) and South Wexford (10-7) Tramore Aug. (1½m. flat).

20 Main Guard. See Fethard Hurdle.

00 Ballymarlow. See Down East.

20 Manor Flat. Unplaced with 8-0 to Grandace (7-9) Limerick Oct. (1m. 2f. 100yds.).

00 Magic Bubble. Unplaced with 11-2 to Inniscrone (10-13) Leopardstown Aug. (1½m. hurdles).

20 Chief Count. Unplaced with 11-12 to Sarawaki (10-12) Leopardstown Sept. (2m. 175yds. 'chase).

3.30—POWERSTOWN PARK HANDICAP 'CHASE, £100. 3m. Age st. lb.
Cabin Fire (E. Shanahan) Owner a 12 7
September (Leo Partridge) C. Rogers a 11 5
Dan Kelly (Mrs. G. A. Harris) A. P. Harris a 10 12
Sarawaki (T. Morrow) Sleator, jun. a 10 9
Shannon Scheme (Maj. A. H. Watt) W. O'Grady 6 10 9
Mully Duck (H. Harty) Owner 6 10 7
Lavenham (C. F. P. Creed) Owner a 10 7
St. Donavint (E. Shanahan) Owner a 10 7
Dimlight (N. Shea) Kirwan a 10 6
Bantry Boy (D. Malone) Owner 6 10 0
Rosemary's Cottage (W. Murphy) Owner a 9 12
Lord Barter (D. Noonan) Owner 6 9 7

12 Cabin Fire. Carried 10-12 when beaten 6l. by Ruby Loch (9-9) Limerick Oct. (3m. 'chase). Dan Kelly (9-7) was 5l. behind, September (10-2) fourth of 11, and Bantry Boy (9-7) and Mully Duck (9-7) in the rear. Carried 12-0 when winning 3l., 1½l. from Capital Star (12-7) and Up the Aisle (11-7) Powerstown Sept. (3m. 60yds. 'chase). Dimlight (11-4) was fourth of 7, and Lord Barter (9-7) behind.

34 September. See Cabin Fire and Shannon Scheme.

03 Dan Kelly. See Cabin Fire and Sarawaki.

21 Sarawaki. Carried 10-12 when winning 4l., 5l. from Pantry (10-3) and Brighter Kilcash (12-5) Leopardstown Sept. (2m. 175yds. 'chase). Dan Kelly (11-4) was unplaced.

11 Shannon Scheme. Carried 9-11 when winning 5l., 5l. from Bonnie Anna (10-2) and September (12-0) Listowel Sept. (3m. 'chase). Dimlight (10-12) was fourth of 6.

00 Mully Duck. See Cabin Fire.

44 Lavenham. Carried 10-4 when fourth of 8 to Housewarmer (10-7) Limerick Oct. (3m. 60yds. 'chase).

35 St. Donavint. Fell at Punchestown. Carried 9-10 when beaten 1½l. same, by Waving Star (10-13) and Pulcher (10-9), Baldoyle, Feb. (3m. 'chase).

44 Dimlight. See Shannon Scheme and Cabin Fire.

00 Bantry Boy. See Cabin Fire and Rosemary's Cottage.

33 Rosemary's Cottage. Carried 10-4 when beaten 1½l., 20l., by Hallowvein (10-9) and Ruby Loch (10-2) Junction, Aug. (3m. 'chase). Bantry Boy (10-0) fell.

30 Lord Barter. See Cabin Fire.

4.0—TIPPERARY CUP, £100. About 2m. 4f. Age st. lb.
Bricett (J. A. Walsh) W. O'Grady 5 11 12
Sharp Rose (P. Stanislaus) Owner 5 11 [illegible]
Fort Oeway (Miss Paget) C. Rogers 5 11 5
Mashaq (F. More O'Ferrall) O'Ferrall 3 11 0
Ballydung (E. T. O'Meara) O'Meara 5 10 13
Dark (Mrs. A. P. Harris) A. P. Harris a 10 12
Shirley Lad (Mrs. E. J. King) C. Kelly 5 10 11
Royal Down (B. Kerr) Lenehan 5 10 [illegible]
Camerione (Lady Lambart) Beary 3 10 9
Grandace (N. E. Wilkinson) W. O'Grady 3 10 9
Sun Bird (H. Harty) Owner 5 10 7
All Shell (J. Twomey) Owner 5 10 7
Clashwilliam Lady (John Brennan) J. J. O'Donnell 6 10 7
Oola (Mrs. V. O'Neill-Power) H. M. Ryan 4 10 7

21 Bricett. Carried 10-13 when winning 1½l., same, from Barrymore (10-3) and Sun Bird (11-9), Limerick, Oct. (2m. hurdles).

10 Sharp Rose. Unplaced with 10-8 to Never No More (9-12), Baldoyle, Sept. (2m. hurdles). Carried 11-1 when winning 1½l., 4l., from Heirdom (12-7) and Scotch King (10-12), Tramore, Aug. (2½m. hurdles).

12 Fort Oeway. Carried 9-0 when beaten 10l. by Windsor Slipper (9-7), Curragh, Sept. (1½m.). Carried 8-4 when winning 6l., 3l., from Primrose Path (7-13) and Hurdlestown (8-7), Phoenix Park, July (1m. 2f. 50yds.).

01 Mashaq. Carried 8-2 when winning 5l., 3l., from Commissioner (8-4) and Queer Spes (8-2), Listowel, Sept. (1½m.).

00 Dark. Unplaced with 9-9 to Ruby Loch (9-9), Limerick, Oct. (3m. 'chase).

00 Shirley Lad. Carried 9-12 when, with Oola (9-7), unplaced to Glengormley (9-2), Limerick, Oct. (1½m.).

03 Royal Down. Carried 11-1 when beaten 2½l., bad, by Golspie (10-7) and Hasty Earl (11-2), Leopardstown, Aug. (1½m.).

14 Camerione. See Grandace. Carried 7-13 when winning ½l. from Thursday (8-1) and Glen of Hawthorn (7-13) (dead-heated); Listowel, Sept. (1m. 2f.). Grandace (7-9) was fifth of 11.

01 Grandace. Carried 7-9 when winning ½l., neck, from Thursday (8-7) and Glen of Hawthorn (8-3), Limerick, Oct. (1m. 2f. 100yds.). Camerione (8-3) was fourth of 13. See Camerione.

13 Sun Bird. See Bricett.

24 Clashwilliam Lady. Carried 8-9 when fourth of 7 to Desert Corps (9-6), Listowel, Sept. (1½m.).

00 Oola. See Shirley Lad.

4.30—WILDERNESS HANDICAP 'CHASE, £50. 2½m. Age st. lb.
Iiolo (M. J. Magner) W. O'Grady 5 12 0
Double Flush (Denis Kelly) Owner 6 11 8
Dan Kelly (Mrs. G. A. Harris) A. P. Harris a 11 8
Bonnie Anna (P. D. O'Brien) Lombard a 11 5
Word of Honour (Capt. C. B. Harty) Owner 6 11 0
Rosemary's Cottage (W. Murphy) Owner a 10 8
Pantry (Miss Paget) C. Rogers a 10 5
Abbot's Chant (Mrs. J. P. Hogan) J. P. Hogan a 10 4
Gainsamhh Lass (A. Scannell) Scannell 6 10 0

5.0—CASTLEFIELD MAIDEN RACE, £80. 1m. 5f. 70yds. flat. Age st. lb.
Clashwilliam Lady (John Brennan) J. J. O'Donnell 6 11 5
Kilianne (Mrs. P. J. Fenell) Russell 6 11 5
Greaktown (M. Fogarty) M. O. O'Brien 4 11 5
Double Mint (E. Buckley) T. Hyde 5 11 5
Pretty Fast (S. Cotter) T. R. Carroll 6 11 5
South Wexford (J. C. Johnston) Owner 4 11 5
Erinox (J. C. Landy) Kirwan 5 11 5
All Shell (J. Twomey) Owner 5 11 5
Cashier II. (Col. G. Wheler) J. Burke 5 11 5
Avonmore (T. J. Widger) Widger 4 11 5
Grannie's Pet (D. P. O'Brien) Owner 5 11 5
Raheelty (Mr. Hickey) Private a 11 5
Winstone (Sir Ernest Goff) H. M. Ryan 3 10 10

5.25—CASHEL FLAT RACE, £75. 1m. 3f. Age st. lb.
Fergustown (E. T. O'Meara) O'Meara 5 9 0
Sweet Eileen (W. J. Phelan) Kirwan 5 9 0
Karnsa (M. Sheehan) T. Hyde 5 9 0
Trassford (D. P. O'Brien) Owner 4 9 0
Blitzkrieg (H. Harty) Owner 5 9 0
Gentleman John (Mrs. A. H. Watt) W. O'Grady 3 8 12
Marquee (Mrs. J. McEnery) McEnery 3 8 12
Galway Girl (Walter Dwyer) Owner 3 8 7

NEW CONDITIONS FOR LUMSDEN CUP?

By J. P. ROONEY.

The Leinster Branch of the G.U.I. has had a remarkably successful year, as Mr. Beattie will disclose at the annual meeting to be held next Thursday in the Dolphin Hotel. One of the most interesting items to be considered is the John Lumsden Memorial Cup, which shows a substantial balance on the right side; but the proposed alterations in rules are not likely to lead to much discussion.

It may, however, be taken for granted that when the Lumsden Cup comes up for review the delegates will have something interesting to say. For the last few years it was obvious that the event was getting out of hands owing to the annually-increasing entry. The limit was reached this year when the competition extended over an exceptionally lengthy period.

In the long summer evenings it is a matter of indifference to the competitors left in how long the competition lasts; but that is a selfish view to take. There are hundreds of others who have to be considered—the members of the clubs on whose course it is held, and who are debarred from playing thereon while "strangers" are enjoying themselves. These long-drawn-out events also impose an additional burden on the club's staffs, and the damage to the courses as the result of a full week's competitive golf must be considerable.

All these aspects of this record-breaking tournament will have to be considered by the Branch, and more likely than not if it is held next year it will be under conditions different from those which have been in force since its inception. The probability is that there will be a qualifying round with prizes for the winner and runner-up, and in that way the time taken to run through the match-play stages would be very appreciably curtailed.

Last year's success is going to be repeated at the Caddies' Championship, at Clontarf, next Tuesday. Twenty clubs have entered boys for each class, so that the field will number forty. In addition to the eighteen holes by medal play for the championship, twelve months ago, we had a nine holes foursomes in the evening; but, as some of the boys have to travel a long distance to Donnycarney, it has been decided not to start until 2.30 and to drop the foursomes, which will be replaced by a putting competition for ladies and men who volunteer as markers.

The omission of the second competition will mean a larger distribution of money, and the boys will play for prizes that, twenty years ago, when our professionals competed for Sir Stanley Cochrane's monthly prizes, would have made their teeth water.

The clubs and a few individual golfers have been most generous in their co-operation. From them I have received close on £30, which has been allocated to the prizes and the entertainment of the lads, who will have an opportunity for distinguishing themselves by playing the course at its full length.

The idea underlying these competitions is two-fold: to give the boys a respite from their labours on the courses, and to encourage them to develop a keener sense of their responsibilities to their employers and to the game itself. Some golfers think they are likely to "spoil" the caddies; but, on the other hand, they have the unqualified support of responsible golfers like Dr. Lorcan Sherlock, Chairman of the Leinster Branch of the Golfing Union of Ireland; Mr. Beamish Morrison, Vice-President of the G.U.I. and President of the I.P.G.A.; Mr. George Butler, a former Chairman of the Leinster Branch, and President of the Castle Club; Mr. J. J. O'Leary, and of virtually all the clubs in Dublin. That in itself is ample justification for continuing them.

M. O'NEILL'S NEW POST

Moses O'Neill has been appointed professional to the Carlow Club, at which he had been temporarily employed under the G.U.I. scheme. The most notable of the Irish professionals of twenty years ago, O'Neill won the Irish Professional Championship three years in succession (1923-1925), an achievement excelled only by the late Michael Moran, who for five years was champion, and equalled only by P. J. Mahon. O'Neill also figured prominently in the Michael Moran Memorial Cup and in the competitions promoted by Sir Stanley Cochrane.

GOLF CLUB NOTICES

Luttrellstown (?)—Saturday—Semi-open mixed fourball, 9 holes, social.

Co. Louth.—Ladies—Captain's prize. Final—Miss P. Garvey (6) beat Miss Cunningham (11), 7 and 6.

Greystones.—Ladies—Medal—Miss Burness (29), 80; Mrs. G. Quilter (13), 85 qualified. November 2—December 6—Turkey, 9 holes.

The Park.—Ladies—To-day: Sweepstakes, strokes; second nine holes.

NO DECISION YET BY SOCCER LEAGUE

The Management Committee of the League of Ireland was in no mood last night to come to a decision on the all-important question of the crisis caused by the restriction on the use of motor cars for travelling outside a limit of fifty miles. On the proposition of Mr. Byrne (Shamrock Rovers), it was agreed to call a special meeting for Sunday, November 1, at 3 o'clock, each club to be represented by two direct delegates. In the meantime, a meeting of the Finance Committee will also be held.

In the course of the discussion it was suggested that it might be possible to subsidise clubs that would have to journey long distances; but Mr. Byrne argued it was not a question of finance or subsidies. So far as his club was concerned, they would carry on, but the difficulty would be to get full teams to travel. Mr. Rochfort (Bohemians) and Mr. Hunter (Drumcondra) expressed similar opinions as to their clubs being able to get full teams to travel.

Mr. Kenworthy (Cork United) pointed out that his club had to travel 2,896 miles, whereas the Dublin teams had to travel only 710 miles. Cork had done that all the time; now that the Dublin clubs were getting a "bit of it," they were all crying.

Brideville applied for a loan of £50 to enable them to travel to Limerick for Sunday's match. A motion that they be granted £25 was defeated.

NEWMARKET RESULTS

12.15—ALINGTON T.Y.O. STAKES, £230. 7f.—Paper Boy, br. c. by Colorado Kid—Art Paper (Sir A. Butt), 8-12 (G. Richards) (4/6, fav.), 1; Admiral's Luck, 8-12 (E. Smith) (100/6), 2; Silver Sal, 8-9 (F. Lane) (100/6), 3. Careless Talk 4, Isaac of York, Embuche c., Versicle c., Brush c., Mashallah, Eastgate, Capretto, Triumvir, Miss Quince c., Big Sam, Pocomoke f., Sylvan Siren, Fk. Butters. 1l.; 2l. 1m. 29 4-5 secs.

12.45—RICHMOND NSY. STAKES, £249. 6f.—Pink Flower, b. c. by Orleader—Plymstock (Capt. A. Gilison), 8-12 (G. Richards) (6/1), 1; Rainstorm g., 6-13 (D. Greening) (100/8), 2; La Chaleureux (F. Durr) (20/1), 3. Gordon c. 4, Letitia g., Young Fearless (11/4, fav.), Try-Out, Babylon, Jeeves, Babershah, Royal Cheer, Termagant c., R. Day. 1l.; 1l. 1m. 16 1-5 secs.

1.15—AUTUMN HANDICAP, £520, 1m. 1f.—Fair Ease, ch. f. by Fair Trial—Montez (Capt. A. Gilison), 7-2 (D. Greening) (7/1), 1; Saanich, 7-7 (E. Smith) (11/10, fav.), 2; Glossary, 7-9 (A. Richardson) (100/30), 3; Courtier 4, Argon, Winco, Paramount, H. Leader. 4l.; 4l. 1m. 54 3-5 secs.

1.45—FRECKENHAM NURSERY HANDICAP, £209. 5f.—Easter Parade, br. c., by Pasch—Diana Rose (Maj. D. McCalmont), 7-7 (D. Cooper) (33/1), 1; Black Strap, 9-1 (G. Richards) (11/4, jt. fav.), 2; Seoul c., 7-13 (C. Richards) (7/1), 3; Ahina, 4; Chancer (jt. fav.), Majid, Bulo Boda, The Lass, Tripos, Lambton. Neck; head. 62 4-5 secs.

2.15—QUEENSBURY HANDICAP, £206. 7f.—Bygone Days, b. c., by Obliterate—Nothing Nicer (Sir J. B. Jardine), 6-13 (F. O'Neill) (8/1), 1; Ferstaate, 7-2 (K. Robertson) (4/1), 2; Valiant Friar, 7-12 (A. Richardson) (6/1), 3; Weedkiller, 4; Coastal Command (15/8 fav.), Gothic Chimes, School for Botany, Little Purston, Verperion, F. Leach. 1l.; 2l. 1m. 29 2-5 secs.

2.45—CHESTERFORD STAKES, £270. 5f.—Subrosa f., by Museum (Mrs. F. J. Barlow), 8-9 (C. Richards) (4/1), 1; Mystra, 8-13 (H. Wragg) (5/1), 2; Happy Mere c., 9-2 (R. Jones) (100/8), 3; Bamba (7/4, fav.), 4; Silky-light, Lydia f. Walters. 1l.; 2l. 62 4-5 secs. An objection to the winner was overruled.

NOVEMBER HANDICAP

Prices laid at Newmarket yesterday on the November Handicap were:—1,000 to 140 Lion of Judah, 750 to 100 Lady Electra, 2,500 to 100 Eight Reigns, 3,000 to 90 Golden Boy.

G. Littlewood will ride Urambo in the race, which will be run at Pontefract on Saturday, October 31.

DUBLIN UNIVERSITY B.C.

The annual general meeting will be held to-morrow at 5.30 p.m. in the Graduates' Memorial Building. Mr. C. W. L. Arnold has been proposed for the second year as captain; Mr. A. B. Walsh has been proposed as hon. secretary, and Mr. R. J. O'Neill as hon. treasurer. The following members have been proposed for seats on the committee:—Messrs. J. P. B. Rees, H. B. Hanna, J. A. K. O. Wilson, R. L. McClelland, R. C. B. Henderson, T. Wilson, N. Furlong and H. Athey.

The annual general meeting of the Lady Elizabeth Boat Club will be held to-morrow in the Graduates' Memorial Building at 5 p.m.

Loraine Cycling Club.—Sunday next meet Foster place, 9 a.m. for Glendalough, Vale of Clara, and Glen of the Downs for tea. Monday next, Olympic Ballroom, 8 o'clock, benefit dance. Friday, 30th, touring committee meet at 33 Mountjoy square, 7.30.

U.C.D. RESULTS

THE following is a continuation of the results of the Autumn Examinations at University College, Dublin:—

Higher Diploma in Education.—First Class Honours—Byrne, J. J., B.A. Second Class Honours—Donovan, ..., B.A.; Power, Eileen, M.A.; O'Nolan, K., B.A.; Phelan, P., B.A.; de Sachy, G. P., M.Sc.; O'Kane, Mary, B.Comm. Pass—Aherne, Aileen, B.Comm.; Allen, T., B.A.; Carey, Christina; Carroll, J., B.A.; Collins, J. J., B.A.; Hughes, Ethel A. V., B.Comm.; Kennedy, Margaret M. F., B.Sc.; McKeown, H. A., B.A.; Moore, M., B.A.; Murphy, G., B.A.; Murphy, T., B.A.; O'Loughlin, Maura; Sheehan, K.; Shine, P. J., B.A.

B.Mus. Degree.—Pass—Killeen, Nuala J.

B.Sc. (Honours) Degree.—Mathematics and Mathematical Physics—First Class Honours—Lalfook, A. E. A.; McNamee, J. J., B.E. Mathematics and Experimental Physics—Second Class Honours—O'Dubhthaigh, J. J. Experimental Physics (Major) and Mathematical Physics (Minor)—Second Class Honours—Doyle, P. J.; Dolan, J. J.; McMonagle, J. M., M.A.; Hynes, W. M.; Monaghan, J. G. M. Chemistry—First Class Honours—McKenna, J.; Liddane, P. Second Class Honours—Halpin, G. G.; Devlin, H.; Doran, P. J.; Rice, D. L.; O'Rourke, ..., Eustace, T.; McCauley, Anna O.; McCabe, F. Pass—Hennessy, J. J.; Mulvey, J. E.; Payne, M. Botany and Zoology—First Class Honours—Brennan, M., B.A.; Doyle, Mary H.; Roe, Katherine M. Anatomy and Physiology—Pass—Blayney, A. MacA. Pathology and Bacteriology—Second Class Honours—Kelly, H. B. Technology—Pass—Cronin, M. G.; Holland, K.; Leech, W. P.; O'Connell, W. J.; O'Duffy, P.; O'Shea, D.; Timlin, T. C.; Tinney, S. P.; Wall, J.

M.Sc. Degree.—Mathematical Science—First Class Honours—Walsh, R., B.Sc. Second Class Honours—Russell, R. J., B.Sc.; O'Hanlon, W., B.Sc. Chemistry—Sherry, P. G., B.Sc. Bio-Chemistry—Hingerty, D. J., B.Sc.; Ní Mhaolchatha, Elisabet, B.Sc.

MEDICAL FACULTY.

Third Medical Examination.—Pass (i.e., complete the examination)—Blaney, V. O.; Clifford, P. P.; Cooney, J. A.; Fitzpatrick, Kathleen T.; Flannery, J. M. N.; Geraghty, P. J.; Kennedy, P.; Karins, J. P.; McCaffrey, M. T.; MacClancy, J. R.; MacKenna, F. J.; McLaughlin, J. P.; Nash, M.; ..., O'Dwyer, J. J.; O'Hanlon, J.; O'Hare, B.; Sherling, J. M. Honours.—Part I. First Class—McHugh, C. P.; Kennedy, D. A.; Ryan, J. C.; Egan, T. O. T. Second Class—Karrenberg, J.; MacLoughlin, Eithne; Macnan, F. O.; Styles, Sean A., M.Sc.; Carey, C.; McCaffrey, Margaret T.; Twomey, P. P. Part II.—Second Class—Nash, M., B.A.

Diploma in Public Health.—Part II. Second Class Honours—Murdock, J. R., M.B., B.Ch. (Dub.). Pass—Crowe, E., L.R.C.P. & S.I.; Hanly, Elizabeth, M.B., B.Ch., B.A.O.; Power, Catherine C., M.B., B.Ch., B.A.O.; Power, Mary H., M.B., B.Ch., B.A.O. Part I.—Second Class Honours—McDonnell, Annie L., F.R.C.P. & S.I.; Hooper, S. F., M.B., B.Ch., B.A.O. Pass—O'Sullivan, M. G.

LL.B. Degree.—First Class Honours—Lee, G. A., M.A.; Hayes, R., B.A. Second Class Honours—O'Sullivan, P. P., B.A.; Gannon, J. M. J., B.A.; Mahon, J. N., B.A. Pass—MacClancy, J. B., B.A.

B.E. Degree.—Honours—First Class—Leech, W. P.; Tinney, S. P.; O'Connell, W. J.; Cronin, M. G. Second Class—Holland, K.; O'Shea, D.; Timlin, T. C. Pass—Bonar, P. P.; Delehanty, J. L.; Doherty, J.; English, P. J.; Hamilton, J. G.; Kerr, J. F.; Murphy, E. J.; Nolan, H. C.; Ó Cathlaigh, D. A.; O'Duffy, Peadar; O'Neill, J. E.; Rice, S. L.; Wall, J.

B.E. (Civil) Degree.—Honours—First Class—Foley, J. P.; Dooge, J. C. I.; Brennan, N. C. Second Class—Boyle, H. T. MacS.; O'Leary, D. P.; Egan, W. P. M.; Daly, J.; Fitzgerald, M. B.; Grant, J. J.; Quigley, P. S. Pass—Blunden, N. T.; Cole, J. J.; Conway, J. S.; Cooney, J.; Corbett, E. C. J.; Crowley, F. A.; Dalton, T. A.; Dubsky, R. A. F.; Gaughan, S.; Harbison, J. H.; Hickey, M.; Keating, G. P.; Kennan, B. L.; McCabe, M. R. M.; Meagher, P. J.; Moore, T.; Morris, M. K.; Mullaney, J. J.; Noonan, R. O. M.; Nulty, E. P.; O'Brien, D.; O'Connor, P. A.; Ryan, P.; Tierney, D. E.; Wall, W.

M.E. Degree.—McNamara, C. G., B.E.; Mackey, S., B.Sc., B.E.

B.Arch Degree.—Second Class Honours—Peppard, C. L. Pass—Cuffe, L. P.; Devaney, J. J.; Fox, J. B.; Maguire, S. M.; Meagher, N. P. D.; Molloy, T. J. B.

Final Certificate in Architecture.—Pass—Carroll, W. N.; Foley, T. F. T.; Higginbotham, C. W.

M.Econ.Sc. Degree.—First Class Honours—Godfrey, J. T., B.Comm.; O'Flynn, D. J., B.Comm.

B.Comm. Degree.—First Class Honours—Kennedy, E. L.; Leahy, E. G. Second Class Honours—O'Farrell, Dorothy M.; O'Dea, B. L.; Maguire, Lena A.; O'Leary, J. B.; Murphy, T. J.; Rutledge, Mary; Moore, Margaret M., B.A.; Becker, V. O.; O'Doherty, Rose, B.A.; MacDermott, G. B. Pass—Breslin, J. P., B.A.; Burke, Mary B.; Counihan, J.; Leonard, Kathleen B.; Leyden, J.; Mulcahy, M.; O'Keeffe, Eibhlín M., B.A.

SHELBOURNE PARK GREYHOUNDS

525 YDS.—Delightful Gip (2), 5/2, 1; Tara's Pet (6), 5/2, 2; Rippling Silver (3), 8/1, 3. Also ran—Sporting Bullet (1), 4/1; Wicklow Heather (5), 9/4; Savonne (4), 7/1. 4l.; 3l. 32.03 secs.

525 YDS. H.—Seagleam (4), 6/1, 1; Irish Larry (1), 5/4 on, 2; White Lane (6), 5/2, 3. Also ran—Order In Council (3), 6/1. 6l. 1l. 32.60 secs.

525 YDS.—Famous Fellow (3), 2/1, 1; Blue Street (5), 3/1, 2; Croughratina (2), 4/1, 3. Also ran—Highland Buster (4), 7/2; Dog Fox (6), 6/1; Dumbo (1), 10/1. 4l.; short head. 31.30 secs.

525 YDS.—Negro's Aggressor (2), 5/4, 1; More Tillage (1), 2/1, 2; Air Minister (4), 7/1, 3. Also ran—Runaway Kitty (5), 100/8; Carrig Toil (3), 10/1; Star of Clare (6), 100/8. 4l.; 2l. 30.87 secs.

380 YDS.—Ring Leader (5), 3/2, 1; Tall Sands (1), 5/4 on, 2; Wood Spike (2), 5/1, 3. Also ran—Wireless Record (3), 10/1; Wise Artist (6), 10/1. 4l. 1l. 20.95 secs.

525 YDS. H.—Jolly Henkiller (1), 5/2, 1; Prince Blackthorn (3), 5/2, 2; Williamstown Skipper (6), 5/4, 3. Also ran—Dun's Share (4), 4/1. 1l.; 4l. 32.25 secs.

525 YDS.—Cash Mass (4), 2/1, 1; Irish Attraction (3), 4/1, 2; Flying Bessie (5), 6/4, 3. Also ran—Negro's Lady (2), 10/1; Talisilta (6), 10/1; She's a Riot (1), 7/1. 2½l.; 5l. 31.60 secs.

HAROLD'S CROSS CARD

525—Del's Selected, Wayside Abbey, Some Riot, Might Live, Ashbrook Cream, Rosedale Queen, Bit of Fillet, Sraigh.

525 HURDLES—Clover Hill, Booster Generator, Coolagh Castle, Shutters Up, Irish Larry, Time Now Boys.

550—Coolagh Count, Yankee Hobo, Klondyke, Gorgeous, Cutie Pie, Whippet Sweep, Gaughan's Smasher, Conquer Hill Border.

525—Speedy Woman, Sly Miller, Crettyard Rose, Lady Lavender, Little Nellie Kelly, Schemer Scot, Amoe Star, Valiant Smile.

525 HURDLES—Hillary's Mistake, Maiden's Fort, Thunder and Turf, Wireless Regent, Order In Council, Dan's Share.

525—Valiant Bean, Captain's Fairy, Manhattan Magic, Barrack Lawyer, Seramogue Cross, Moon Pit, Reckless Monarch, Likely Loser.

525—Bham, Step Together, Rebel Bunty, Emily Hailstone, Dick the Dauber, Supposed Capital, Royal Domino, Rockmount Boy.

FIELD TRIALS AT CASTLECOMER

The Irish Field Trial Association held its seventh annual gun dog trials for setters, pointers, retrievers and Irish water spaniels on Tuesday and yesterday at Castlecomer, Co. Kilkenny, by permission of Captain R. H. Prior Wandesforde. Results:—

Open All-age Stakes for Setters and Pointers—1, Mr. R. C. Devlin's Pointer dog, Jinks of Crowbally; 2, Mr. R. C. Devlin's Pointer bitch, Cheetah of Crowbally; 3, Dr. R. D. Seale's English Setter dog, Burrin Ranker; reserve, Mr. A. L. Spiers's Irish Setter Dog, Garry of Burtown.

Open Stake for Retrievers and Irish Water Spaniels—1, Major G. Brennan's curly-coated dog, Banger of Heapstown; 2, Mr. R. M. Willington's Labrador bitch, Actress of St. Kieran; 3, Captain R. H. Prior Wandesford's Labrador dog, Duke's Rival; reserve, Mr. R. M. Willington's Labrador bitch, Atlantic Queen.

Novices' Stakes for Setters and Pointers—1, Rev. T. J. Murphy's Pointer bitch, Loughmahon Lady; 2, Rev. T. J. Murphy's English Setter dog, Slady Castle; 3, Mr. J. C. Nelson's English Setter dog, Flash of Glebe; reserve, Dr. R. D. Seale's Pointer dog, Sporting Lad.

Brace Stakes—1, Dr. R. D. Seale's Sailor of Rheims and Sporting Lad.

BOXING AT BELFAST

The Ulster Hall, Belfast, was crowded last night for the R.U.C. tournament. Corporal Kelly, who lost to Sergeant Ewan at the former meeting, had his revenge when he knocked out the Dublin man in the fifth round. Other results:—

Bantam—T. Maguire (Arbour Hill) beat W. R. Barnes (Mackies).

Feather—T. Pudge beat B. Coughlin (Arbour Hill).

Light—Private J. King (Mackies) beat Private J. Eason. T. Dowdall (Islandbridge) beat W. Smith (Short and Harlands).

Cruiser—Constable W. Gordon (R.U.C.) beat Private Bob Dillard.

Heavy—J. Morkins (Crown) beat W. O'Sullivan (Islandbridge).

Fly—W. R. Hall (St. George's) beat B. Sullivan (Griffiths).

Welter—J. Lennon (Cork) beat Sergt. Shaw.

High School Championship will be held this evening at 7.15.

BREWERY SHARES ARE POPULAR

BY OUR SPECIAL CORRESPONDENT.

A NUMBER of important Brewery companies, and their financial year on September 30. Their annual reports will, therefore, shortly be published. Among them there are Rice Ratcliff, whose £1 Ord. units are strongly supported around 159/6.

Brewery stocks are certainly popular with investors at present. The main difficulty is shortage of market supplies. Values are consequently steadily rising, but, judging by annual reports issued by some of the smaller concerns for twelve months to last September, the year has been favourable for the trade.

One instance is Hodgson's Kingston Brewery, which increased its profits from £34,039 to £41,665 after meeting taxation. Dividend on the capital of £330,000, all in Ord., is restored to 15 p.c. after a slide to 12 p.c. the previous year. Rather a feature of the accounts is the value of stocks at £58,354 (against £35,007), but this may be due to higher prices for beer, wines, spirits and brewing materials. This report, however, shows the direction of the wind for the trade.

Rice Ratcliff paid 20 p.c. (tax free) in the last two years, but before the war similar dividends were supplemented by a cash bonus of 5 p.c. (tax free). At their present price of 159/6, the yield is 5 p.c. gross.

FOR LOCK-UP PURPOSES

Two smaller companies which have issued their annual reports this week—Serck Radiators and Tilbury Contracting and Dredging—are worth consideration as lock-up investments.

Serck Radiators reports profits at £70,650, against £65,272 last year. Its dividend is again 22½ p.c., and £20,000 is added to reserve, making it £120,000. Its £1 units, at 77/6, offer a yield of about 5¾ p.c.

Tilbury Contracting is exceedingly busy with Government work. Some reaction in profits was experienced in 1940 and 1941, but the accounts for the year to March 31 last show a good recovery, gross profits being £104,062 (against £87,629). Dividends of 17½ p.c. were paid before the war. For 1940 the rate was 10 p.c.; last year it was raised to 12½ p.c., and that figure is maintained for the past year. All the capital is in £1 Ord. shares, which are about 53/-.

NEW SHARE ISSUE

Ordinary shareholders of Joshua Hoyle and Sons, Ltd., the cotton spinning company, are to be offered for subscription 1,435,067 2/- Ord. shares at 2/6 each in the ratio of one new share for every four held. The money is required to redeem £249,144 of 4 p.c. Secured Notes, due for redemption this year. Since the capital reorganisation in 1937 the company has prospered, dividends of 5 p.c. being paid for two years and 7½ p.c. for two years. The 2/- shares are around 3/-.

BRITISH RAILS STRONG

British Rails made progress on the London Stock Exchange yesterday, when some stocks rose to the best levels since before the war. The small supply of stock available was not sufficient to satisfy the demand, which is based on the attractive yields available. Great Western Ord. rose to 55¼, the highest since 1938, but eased to 55 before the close. Southern Pref. jumped to 78, the best price since 1940. Other stocks also rose sharply. South American Railways were prominent.

Outstanding feature in Industrials was the rise in Celanese Ord. of 1/1½ to 14/-. Courtaulds and Coats also were better. Dunlop were 10½d. up at 32/6, Hudson's Bay went ahead 9d. to 35/9, British Insulated were 6d. better at 97/-, and White Tomkins gained 9d. to 42/-. A dull spot was United Molasses, which lost 9d. at 29/3.

Gold shares advanced, Blyvoor being up 9d. at 34/6, and West Reefs 7½d. higher at 41/3.

Oil shares were bright, with Anglo-Iranian advancing another 7½d. to 65/-, while Shell and Leaseholds gained similar amounts. Mexican Eagle put on 3d.

LONDON CLOSING PRICES

* Ex Dividend. † Ex Rights. ‡ Ex Bonus.

BRITISH FUNDS.

Consols 2½%	82⅛	82⅛		3½% Conversion	107⅛	107⅛	
Do. 4%	112¾	112¾		5% Conversion	103	103⅛	
3½% War Loan	106¾	106⅝		2½% Land	90	92	
3% War Loan	101¼	101¼	+⅛	I.F.S. 4½% Ld.	115½	117½	
Funding Loan	114¼	114¼		India 3½%	100¾	100¾	
Victory Bonds	114¾	115¼		Local Loans	96½	96½	+⅛
3% Conversion	102	103		Nat. Def. 2½%	100¾	101¼	

BONDS—RAILS—BANKS.

Brazil 20-Yr. 4	72		Sth. Def. Ord.	22	+½	B.A. & Western	9¼	+¼
Do. 40-Yr. B.	58		Do 5% Pref.	108		Do. 4% Deb.	56	+2
Gt. Western	55	+¼	Arg. Gt. W. 5% Deb	53½		Canadian Pac.	14¾	+⅛
L.M.S. Ord.	25½		B.A. Mid. 4% Deb	60		C.Arg. 4% Deb.	42½	
Do. 4% Pref.	74½	+½	B.A. Gt. Sth.	10¾	+¼	Do. 3% Deb. 1967-87	41	
Do. 5% Rd. Pf	100½		Do. 4% Deb.	62	+1	Bank of Eng.	375½	
Do. 4% Pf. '23	80½	+½	B.A. & Pac. 4% Deb.	70½		Barclay A.	53/6	
L.N.E. Pf. Ord.	7½	+½	Do. Con 4½% Deb.	54	+2	Lloyds	56/6	
Do. Def.	3⅝	+¼				Midland	94	
Do. 1st Pref.	60	+1				Westminster	47/6	
Do. 2nd Pref.	29½	+½				Do. £4, £1 pd.	86/6	
Sth. Pref. Ord.	78	+1½						

INDUSTRIALS.

Austin (5/-)	16/10½		Courtaulds	41/0	+0/1½	London Brick	51/3	
Assoc. Cement	54/0		Carreras B	14/10½		Morris	37/6	-0/1½
Babcock & W.	47/0		Dorman L.	19/6		Murex	95/0	
Baldwins	5/10½		Dunlop	32/6	+0/10½	Marks & S.	38/9	+0/1½
Brown (J.)	19/0		Distillers	80/6		P. & O. Def.	34/0	
B.S.A.	24/9		Elec. & Mus.	16/3		Rolls Royce	98/9	
Bleachers	7/6		English Cotton	31/9		S.A. Breweries	118/0	
Brad. Dyers	14/3	+0/3	Ever Ready	34/0		Stewart & L.	49/9	
Brit. Celanese	14/0	+1/1½	Ford	29/4½		Sudan Plants	30/6	+0/3
B.A. Tobacco	88/1½		Fine Spinners	15/0	+0/3	Thomas (R.)	8/0	
Beechams	37/6		Gallaher	[illegible]		Tob. Secs. T.	63/9	
Do. Defd.	12/6		Guinness	110/6	+0/6	Tate & Lyle	67/3	
Boots Drug	38/9		Gen. Electric	83/9		Triplex	27/3	+0/3
Bras. Trac.	17½	+¼	Harrods	[illegible]		Tube Invest.	89/0	
Brit. Alum	48/3		Hudson's Bay	35/0	+0/9	Turner & N.	74/0	
Brit. Plstr. Bd.	[illegible]	+0/1½	Hawker Sid.	17/4½		United Steel	24/9	
Br. P. Cement	[illegible]		Harland & W.	16/6		United Sorth.	81/3	
B.S.S.	[illegible]		Imp. Tobacco	[illegible]	+1/6	Utd. Molasses	29/3	-0/9
Brit. Insulated	97/0	+0/6	Imp. Chemical	35/7½	+½	Vickers	16/3	+0/1½
Coast Lines	13/6		Int. Nickel	35		Wall Paper Df.	33/9	+0/3
Cab. & W. Ord.	69		Leyland	68/6		White Tomkins	42/0	+0/9
Calico Print.	11/0		Lever	30/6		Watney Def.	70/0	
Coats	41/0	+0/1½	Lever N.V.	25/0		Woolworth	48/9	

MINES.						OILS—RUBBERS.		
Ashanti	15/0		Libanon	9/0	+0/3	Anglo Iranian	65/0	+0/7½
Bibiani	18/0		Luipaards	14/6		Attock	40/0	
Blyvoor	34/6	+0/9	Marievale	21/6	-0/3	Burmah	44/4½	
Brakpan	26/0		Rhod. Ang. A.	15/0		Can. Eagle	10/0	
Chartered	24/3		Rhodesian Sel.	11/6		Mex. Eagle	11/6	+0/3
Cons. Afr. Sel.	14/9		Rhokana	7½		Shell	56/10½	+0/7½
Cons. G.F.	40/0		Rio Tinto	8		Trin. Lease	73/1½	+0/7½
Crown	9	-¼	Selec. Trust	15/0		Do. Pet. Dev.	67/6	
Daggafontein	1⅞		Simmer & J.	12/3		Anglo-Dutch	11/3	
De Beers	9½		S.A. Land	80/0		Anglo-Malay	5/9	
Durban Deep	3 1/16	+1/16	Venterspost	27/6		Highlands	11/3	
East Geduld	9		Victoria Falls	2 3/16		Kuala Lumpur	10/0	
E. Rand Prop	1 13/16		Vogelstruit	25/0		Malacca	7/6	
Geduld	6½		West. Holding	14/6		Malayalam	29/0	
Govt. Areas	36/3		West. Reefs	41/3	+0/7½	Rubber Trust	16/3	
J'burg Cons.	41/3		West. Springs	28/9		U. Sua Betong	21/0	
Langlaagte	7/6		West Wit.	5¾	+⅛	Utd. Sardang	1/3	

PROFITS TAKEN ON HOME RAILS

There was little change in market conditions on the Dublin Stock Exchange yesterday. Local issues continued to make a busy showing, with Industrials still in keen demand. Home Rails were easier inclined on profit-taking, and British Industrials marked small losses.

Home Government Funds held up well, and British Funds were harder in places, with 3½ p.c. War Loan 106½. Dublin Port and Docks 4 p.c. added a fraction at 102½.

Of Banks, Bank of Ireland stock fell 15/- to 334, but Munster and Leinsters improved to 110/-. Guinness units, on further selling, slipped back to 109/-, but at the finish they looked rather buyers again. Grand Canal Ord. held 80/-.

Home Rails, on profit-taking, marked further shrinkages. Great Northern Ord. eased to 28 15/16, the Gtd. dropped to 63½, and the Deb. relapsed 1½ points to 78½. Great Southern Gtd. firmed up to 49½, but the Deb. gave way to 68½.

Bolands Ord. spurted 5/- to 150/- and Dock Milling Pref. hardened to 24/6. E. and J. Burke Ord., on strong buying, jumped 1/6 to 5/-, and Cement Ord. rose to 35/3, but Clondalkin Paper Ord. shaded off to 6/9.

Irish Times First Pref. advanced a further 2/6 to 52/6, and were still buyers at the close. Goodbody Ord. and Independent B Ord. both added pence, while some other Irish Industrials held their recent firmness.

Textiles inclined easier, with Coats Ord. 40/6 and Courtaulds 40/9. Imperial Tobacco Ord. gave way to 138/-, and Imperial Chemical Ord. dipped to 35/4½. Shell Transport Ord. moved up to 56/-, and Hawker Siddeley Ord. quoted 17/4½.

OFFICIAL QUOTATIONS

(*) Odd lot. (a) Asked. (b) Bid. (Previous prices in parentheses.)

GOVERNMENT FUNDS—5 p.c. Second National Loan (under £200) (116 1/16), 116 1/16; 4½ p.c. Third Loan (under £200) (113¾), 113¾; 3½ p.c. Fourth Loan (107½), 107½; do. (under £200) (107¼), 107¼; 4 p.c. Conversion Loan (under £200) (111¼), 111½; 3¾ p.c. Financial Agreement (109¼), 109¼; 3¼ p.c. National Security (106½), 106½; 4½ p.c. Land Bonds (under £200) (116⅜), 116¾; 4 p.c. Land Bonds (under £200) (108⅜), 108; 2½ p.c. Consols (82¼), 82¼; do. Bank of England, 82⅜; 3½ p.c. War Loan (106¼), 106¼; do. Deed (Bank of England), *106; Gtd. 2¾ p.c. 1921 Land (90¾), *90¾; India 3½ p.c. Stock (100⅜), 100⅜.

CORPORATION STOCKS—Dublin 3¼ p.c. 1944 (98), 98b, 103a; do. 3½ p.c. 1955/'80 (103½), 103½; Dublin Port and Docks 4 p.c. (102¼), *102½.

BANKS—Bank of Ireland (334¾), 334; Munster and Leinster (109/6), *110/-; Royals (12½), 12½.

BREWERIES—Guinness Ord. (109/3), 109/-, 9/-.

SHIPPING—Grand Canal Ord. (80/-), 80/-.

RAILS, ETC.—Gt. Northern Ord. (29), 28¾, ⅞, 15/16; do. Pref. (48), *47¾, 8, *8; do. Gtd. (64), 63½; do. Deb. (80), *79½, 8½; Gt. Southern Ord. (20⅛), 21b, 23a; do. Pref. (25), 25, *4¾, *5; do. Gtd. (48¾), 49½; do. Deb. (69), 68½; Can. Pacific Pref., 68¾; do. Deb., 101½; Dublin Transport Ord. (20/3), 20/3; do. Pref. (24/9), 24/9.

IRISH INDUSTRIALS—Bolands Ord. (145/-), *150/-; Burke (E. and J.) Ord. (3/6), 4/6, *5/-; Cement Ord. (35/-), 35/3; Clondalkin Paper Ord. (6/10½), 6/9; Dolphin Hotel Ord. (60/-), 60/-; Dock Milling Pref. (24/4½), *24/6; Findlater Deb. (91/3), 91/3b; Goodbody Ord. (23/-), 23/6; Independent "B" Ord. (53/-), 53/6; Irish Shell Pref. (20/6), 20/3; Irish Sugar Pref. (27/-), *27/-; Irish Times 1st Pref. (50/-), *52/6; Irish Tanners Ord. (10/9), *10/9; Johnston Mooney Pref. (28/-), 28/-; Stephen's Green Cinema Ord. (2/3), 2/3; do. Pref. (16/-), 16/-.

BRITISH INDUSTRIALS—Coats (J. and P.) Ord. (40/7½), *40/6; Courtaulds Ord. (41/1½), 40/9; Denny Pref. (11), 11⅛; Hawker Siddeley Ord., 17/4½; Imperial Chemical Ord. (35/7½), 35/4½; Imperial Tobacco Ord. (138/7½), 138/-; Shell Transport Ord. (55/7½), 56/-; Thomas (R.) Pref., 28/-.

IRISH BANKS' RATE (changed October 26, 1939), 3 p.c.; Loans on Government Stocks transferred, 3½ p.c.; Deposits, 1 p.c. The foregoing rates are subject to variation.

COMPANY NEWS

Bristol Aeroplane—Sir A. H. R. Fedden is relinquishing his executive position as chief engineer of the aero engine division of this company. The executive control of the company's engine design and development will be entrusted to Mr. N. Rowbotham, for many years manager of the company's engine production factories.

Bradwall (F.M.S.) Rubber.—Profit £4,158 (against £9,350); dividend nil (against 7½ p.c.).

Consolidated Tea and Lands.—Interim 2½ p.c. (same).

Coast Lines.—The resumption of Ordinary dividends indicated improved results for the past year, and the report issued yesterday shows that net earnings rose by just over £38,000 to £332,949. Ordinary dividend 2½ p.c., leaving carry-forward virtually unaltered at £128,668.

Hodgson's Kingston Brewery.—Profit £32,202 (against £75,002); final dividend 11 p.c., making 15 p.c. (against 12 p.c.).

Union Corporation.—Interim 20 p.c. (same).

Waverley Rubber.—Dividend 10 p.c. for year (against 12½ p.c.).

OVERCHARGING APPEALS

"Mistakes which involve overcharging to the poor is a serious matter, and should not occur, and in times of emergency the penalties must be drastic," said Judge Davitt yesterday in Dublin Circuit Civil Court, dealing with a number of appeals against Emergency Order decisions in the District Court.

The appeal of Owen Hughes, 338 N.C. road, against a sentence of two months' imprisonment for selling 1lb. of blackberry and apple jam for 1/2, the controlled price being 11½d., was dismissed.

The conviction and fine of £50 was confirmed against John Cooke, Terenure road, North, Dublin, who had charged 1/9 for a half-pound tin of coffee, being 2d. in excess of the controlled price.

In the case of Patrick Joseph O'Connell, Poddle Park, Kimmage, sentenced to two months' imprisonment for selling 1lb. of flake meal for 5d., which was in excess of the controlled price, Judge Davitt allowed the appeal, and the summons was dismissed.

TILLAGE ORDER QUESTIONS

Questions arising on the Tillage Order, 1940, came before the Chief Justice, Mr. Justice Murnaghan, Mr. Justice Geoghegan, Mr. Justice O'Byrne, and Mr. Justice Black in the Supreme Court, Dublin, yesterday, on a case stated by Circuit Court Judge Sealy, in an appeal by David O'Connell, farmer, Glenbane, Emly, County Tipperary, who had been fined £50 in the District Court on a summons brought against him by the Minister for Agriculture for an alleged offence under the Order.

The arguments had not concluded when the Court adjourned until to-day.

The questions for the determination of the Supreme Court were whether or not Order 33 was ultra vires and invalid, and whether Order 178 was operative to prevent the Petty Sessions Act affording any defence to the summons.

LIGHTER FLINTS

Patricia Goodwin (22), Hume street, commercial agent, was remanded until 4th November by Mr. W. J. Molony in the District Court on a charge of fraudulently converting to her own use and benefit during April last 4lb. of cigarette lighter flints, value £44, the property of Irish Radio Hospitals, Ltd., Rathmines road.

FOOD MARKETS

CATTLE.

DUBLIN—Numbers on sale this week totalled 3,060 head, or 264 less than last Wednesday. In point of quality the display was considered tolerably satisfactory for season, sufficiently covering the respective grades of home and export requirements. Generally, there was little change in the money position. Beef cows continue in demand at previous full values. Best polled bullocks 58/- to 60/-, extra 61/- to 62/-, horned 54/- to 56/-. Herefords around 57/6, others 50/- to 53/-, best heifers 55/- to 57/-, others 50/- to 54/-, nice young cows 49/- to 50/-, extra 51/- to 52/-, seconds 43/- to 48/-, aged, etc., 34/- to 41/6 per live cwt.

SHEEP AND LAMBS—On offer, 5,900 head, being 1,730 less than last week. There was a fairly good trade for quality sheep and lambs, which formed a small proportion of the gathering, and the substantial reduction in supplies about saved a further drop in prices. Best wethers 1/3 to 1/4½, ewes 1/2 to 1/2½ per lb., and lambs 45/- to 85/- per head.

DAIRY CATTLE—Increased supplies totalled 317 head, most of which cleared early at previous full values, with secondary types showing a dearer trend. Best cows £32 to £45, heifers £33 to £39, seconds £29 to £39, others £24 to £28 per head.

PIGS—Supplies larger, viz., 660 head. Buyers continue in a cautious mood, and values weaker at—best pork and bacon hogs 120/- to 130/-, sows 100/- to 110/- per cwt. Most slips and bonhams failed to clear at owners' ideas of values.

EDINBURGH—Large show of cattle met fair demand; small show milk cows had fair inquiry. Black polled bullocks £27 to £37 10/-, coloured polled bullocks £27 to £37, black polled stirks £22 to £25, coloured polled stirks £21 to £24. Best cows £38 to £47 10/-, others £48 to £53.

PROVISIONS.

DUBLIN VEGETABLE.—York cabbage, large 25/- to 40/-, small 15/- to 37/- per load; swedes 4/- to 4/6 per cwt.; cauliflowers 2/- to 3/- per doz.; parsnips 6/- to 7/- per bag; turnips 3d. to 6d. per bunch, and blackberries 2/6 to 3/- per chip.

DUBLIN FISH.—Lobsters 6/- to 43/- per 13, turbot 1/4 to 1/8, brill 1/2 to 1/8, soles, black 2/6 to 3/3 per lb.; plaice 40/- to 134/-, cod 65/- to 125/-, whiting 6/- to 35/-, ray 25/- to 35/-, hake 60/- to 128/-, white soles 30/- to 134/-, conger eels 10/- to 35/-, codling 30/- to 85/-, prawns 10/- to 16/-, and herrings 24/- to 34/- per box.

DUBLIN POTATO.—Kerr's pinks, Dates and Queens 6/6, other sorts 7/6 per cwt., ex store.

LONDON MONEY MARKET

The market's credit requirements were moderate, and were easily satisfied at the usual rate, a small amount of surplus money being available at ½ p.c.

IT's a real joy to have an all-round pleated skirt with pleats which do not gape or come unstitched . . . to know that however long the skirt is worn the pleats will retain that unbroken, streamlined appearance . . . to have no bulky seams or surplus material to broaden the hip line. Sold in a variety of fine quality materials, including Scotch, Cumberland and Donegal Tweeds, West of England Flannels, Authentic Tartans, Irish Linens, and Cream Serges, you must wear the "Gor-ray" KONERAY Pleated Skirt yourself to appreciate it to the full. Obtainable from Switzers of Dublin and other good drapers and stores.

Trade enquiries invited by Sole Manufacturers:
C. STILLITZ
Royal Leamington Spa, Warwickshire, England

GOR-RAY
"Koneray" PLEATED SKIRTS

"Gor-ray" SKIRTS
The full range is available at .... Switzers Grafton St. DUBLIN

Once again
GREAT DAWN Beauty Contest
£100 IN PRIZES

This year you may be the lucky winner. This year you may be the one to be chosen Dawn Beauty Queen, the lucky one to be admired—and envied. You owe it to yourself to enter. Remember, apart from the honour of winning there are valuable cash prizes—£100 in all and a first prize of £50. This may be your year, so don't let the chance slip.

Entries Close Nov. 9th

Go to your chemist to-day and ask him for an entry form giving full details of how you can enter for the 1942 Dawn Beauty Contest. This may be your big chance. Anyhow, there's a first prize of £50

DAWN
beauty preparations

TRADING RECEIPT POINT

The President of the High Court, Mr. Justice Hanna and Mr. Justice Martin Maguire heard arguments in the High Court, Dublin, yesterday, and adjourned the further hearing, in an appeal which was brought by way of case stated, from a decision of the Special Commissioners of Income Tax, who had decided that £16,888 which had been paid by the Minister for Agriculture to Irish Exporters and Importers, Ltd. (in liquidation), was not a trading receipt, either for income tax purposes or profits tax purposes.

The Court was asked to say whether the Commissioners were right in determining that the £16,888 was not a trading receipt in respect of which the company was chargeable to income tax.

DECISION ADJOURNED

Judge Davitt adjourned his decision for twelve months in the appeals of George Gartland (17), Clarence Mangan road, Dublin; George Wilson (18½), do., and James Pearson (17), O'Carolan road, Dublin, against a sentence of four months' imprisonment each for breaking into a shop and stealing cigarettes to the value of £5. He directed that they should pay £5 compensation and [illegible] within one week.

STORE CATTLE SALES

Gavin Low, Ltd.—Supplies of stores were similar to last week, and comprised a good show of Aberdeen-Angus and Shorthorn crosses. Sales were readily effected at prices on a par with last week. One large consignment of in-calf Shorthorn heifers averaged £31. Best classes made from 55/- to 61/- per cwt., others from 50/- to 54/- per cwt.

Ganly & Sons.—Large numbers on offer. All lots showing quality and condition met a brisk demand, and a complete clearance was effected. Best polly bullocks £38 5/- to £30 (63/- to 59/- per cwt.); best lots of horned bullocks £35 10/- to £32 (59/- to 54/- per cwt.); best lots of heifers £28 17/6 to £30 (56/6 to 53/-). Many other lots of bullocks and heifers 58/- to 50/- per cwt.; younger classes £16 to £10; springers £32 to £20.

Craigie Bros.—Heavier supplies on offer. There was a steady demand for well-bred cattle of all descriptions, polled and Hereford cross bullocks getting a decided preference, and last week's prices were maintained. With the exception of one or two lots with high reserves, a complete clearance was effected. Best bullocks from £34 10/- to £25, secondary from £24 10/- to £17 10/-; best heifers from £23 10/- to £19, secondary from £18 10/- to £13; young stock from £16 to £8 10/-.

PUBLIC AMUSEMENTS.

GAIETY THEATRE.
Nightly at 7.15. Matinee Saturday, 2.30.
Edwards-MacLiammoir Present
RUTHERFORD MAYNE in
EMPEROR JONES,
By EUGENE O'NEILL. Preceded by
THE MAN OF DESTINY.
— NEXT WEEK —
Hilton Edwards
as Sheridan Whiteside in
"THE MAN WHO CAME TO DINNER."
Booking Open Daily, 10 a.m. to 9 p.m.

OLYMPIA THEATRE.
SHELAH RICHARDS and MICHAEL WALSH
Present "NOTHING EVER HAPPENS."
By Michael Walsh.
Next Week:
"THE STRINGS ARE FALSE."
By Paul Vincent Carroll.
Produced by SHELAH RICHARDS.
Booking Daily, 10.30-6 and 7.30-9.
Tel. 22962.

ABBEY THEATRE
AT 7.30 P.M.
Third Week of
"THE COUNTRY DRESSMAKER."
By GEORGE FITZMAURICE.

GATE LONGFORD PRODUCTIONS.
Nightly at 7.30 (Exactly).
Matinee Saturday, 2.30 p.m.
"The Watcher." A Dublin Ghost Story.
By Christine Longford.

METROPOLE To-day at 2.5, 4.50, 6.55, 9.20.
CHARLIE CHAPLIN
in the World's Greatest Laughing Picture
"THE GOLD RUSH."
With Music and Words.

GRAFTON Continuous, 2 to 10.30.
3.10, 4.25, 6.45, 9.0.
Dorothy Lamour, William Holden, in
"THE FLEET'S IN."
With Jimmy Dorsey and His Orchestra.
TO-MORROW (FRIDAY):
LORETTA YOUNG—CONRAD VEIDT,
"THE MEN IN HER LIFE."
Based on the novel by Lady Eleanor Smith.

THEATRE DE LUXE
Dublin's Super Cinema. 3-10.30 p.m.
Bruce Cabot, Warren William & Constance Bennett in "WILD BILL HICKOK RIDES." Showing at 4.09, 6.37, 9.05.

CORINTHIAN
Sidney Toler in "CASTLE IN THE DESERT." 2.15, 4.42, 7.9, 9.36.
Gene Autry in "SERENADE OF THE WEST." 3.25, 5.52, 8.19.

ASTORIA DUN LAOGHAIRE. At 3.20, 6.0, 8.45.
Robert Taylor and Irene Dunne in
"THE MAGNIFICENT OBSESSION."
Johnny Downs—"All American Co-ed."
Mon.—"The Corsican Brothers."

QUEEN'S—HURRY. Last 3 Days of EIRE O'REILLY
in "SERENADE TO HAPPINESS." No. 12. At 4.30 and 7.30. Film: Lloyd Nolan in "BLUE, WHITE & PERFECT." Showing at 3, 6 and 9.15.

WHIST DRIVE,
Organised by the
CENTRAL BRANCH, WOMEN'S SECTION, BRITISH LEGION,
In Aid of
XMAS RELIEF FOR EX-SERVICEMEN,
Will be held in the
MANSION HOUSE,
TO-DAY (THURSDAY),
OCTOBER 22nd,
At 7 P.M. sharp. Doors open 6.30 p.m.
Tickets (payable at Door) ... 2/6
M.C.: Mr. R. A. Owen. Cycle Park.

ROYAL Show at 4.11, 7.47. Film at 2.46, 6.22, 9.22.
JIMMY O'DEA in
2nd Ed. "ROUND AND ABOUT."
ROBERT PRESTON in "PACIFIC BLACKOUT."
There is a Guaranteed Jackpot of £10 in the "Pot of Gold" Friday Night.
Sunday—Book Now for all o'c. Show.
Matinee Prices: Grand Circle, 1/-; Stalls, 1/6; Royal Circle, 2/-.
A different kind of musical!
LLOYD NOLAN PRISCILLA LANE BETTY FIELD
"BLUES IN THE NIGHT."
3rd Ed. "ROUND AND ABOUT."

DEFENCE SERVICES' ENTERTAINMENTS.
St. Dalmas (Ireland), Ltd.,
AGENTS FOR
COTY
COSMETICS & PERFUMES,
Have the honour to entertain at the
THEATRE ROYAL,
TO-NIGHT, AT 7.45 O'C.,
Officers and Members of the Nursing Division and A.R.P. Reserve (Women) of the
ST. JOHN AMBULANCE BRIGADE.
Public Admitted. Usual Prices.

REGAL ROOMS At 2.35, 4.45, CINEMA. 6.55, 9 o'c.
TYRONE POWER, GENE TIERNEY,
"SON OF FURY."
FRIDAY: Book for Sunday Night.
Dynamic Mystery Thriller!
"THIS GUN FOR HIRE."
ROBERT PRESTON, VERONICA LAKE, LAIRD CREGAR, ALAN LADD.

SAVOY At 2.15 and 7 p.m.
DEFINITELY LAST 3 DAYS.
THE FILM YOU MUST SEE. BOOK NOW OR YOU MAY BE TOO LATE.
'GONE WITH THE WIND'
Booking Office Open 11 a.m. to 8 p.m.
SUNDAY, at 8 Only. BOOK NOW.
The Mighty Picturisation of
A. J. Cronin's Best Seller.
Robert NEWTON Deborah KERR Emlyn WILLIAMS in
"HATTER'S CASTLE."
FRIDAY, OCT. 30th: ROBERT DONAT in "THE YOUNG MR. PITT."

CAPITOL LAST DAY OF
"DRUMS OF THE CONGO" and "HENRY AND DIZZY."
To-morrow: First Time in Ireland, The Season's Most Hilarious Musical, Jinx Falgenburg: Buddy Rogers, in "SING FOR YOUR SUPPER." William Gargan: Margaret Lindsay in a New Ellery Queen Adventure, "A CLOSE CALL."
When Dining in Town visit our Restaurant or Oak Lounge. Open noon to 11.30.

CARLTON DAILY at 2.23, 4.35, 6.50 & 9.5.
IT MUST BE RETAINED!
ALREADY—35,000
THRILLED AS NEVER BEFORE BY
"THE SPOILERS,"
WITH MARLENE DIETRICH, RANDOLPH SCOTT, JOHN WAYNE, Richard Barthelmess and Harry Carey.
Book Now for Sunday Night.

ASTOR.
LAST DAY.
BREWSTER'S MILLIONS.
2.55, 5.00, 7.5, 9.10.
TO-MORROW: The Glorious Musical
"WALTZES FROM VIENNA."
And CHAPLIN in
"CHARLIE THE TRAMP."

ADELPHI Showing at 2.22, 4.35, 6.48, 9.01.
THE MALTESE FALCON,
With Humphrey Bogart, Mary Astor, and Peter Lorre.
Coming Friday. Two Big Features. Margaret Lockwood, Hugh Sinclair in "ALIBI" and "HIGHWAY TO FREEDOM." Starring Robert Young, Marsha Hunt. Book now for 8 p.m. Sunday.

PAVILION DUN LAOGHAIRE. At 3.35, 6.5 & 8.35.
KATHARINE HEPBURN, SPENCER TRACY in
"WOMAN of the YEAR."

REGENT CINEMA, BLACKROCK.
Barbara Stanwyck, Henry Fonda, in
"Good Morning, Doctor."

GREEN — 3.30, 6.15, 9.0 — Don Ameche, "DOWN ARGENTINE WAY." Also "Double Date." Friday: Tyrone Power, "MARK OF ZORRO." Also Chester Morris, "WAGONS WESTWARD."

If you want FINE Sherry
Ask for
ROBERTO
"Always in the Best Places."

JURY'S HOTEL & RESTAURANT, COLLEGE GN., DUBLIN.
Luncheons, Dinners, Suppers.
Grill Room. Cocktail Bar.
YOU SHOULD STAY AT JURY'S.

PUBLIC NOTICES.

YOUNG WOMEN'S CHRISTIAN ASSOCIATION FOR IRELAND.
ANNUAL CONFERENCE,
THIS DAY (THURSDAY),
DAWSON HALL, DUBLIN.
Conference Session, 10, 2.30.
Missionary Meeting, 2.30.
Bible Reading, 3.45.
Praise Meeting, 5.30.

WOMEN'S WORK, S.P.G.
ANNUAL GIFT DAY
will be held at
THE OAK HOUSE, ST. STEPHEN'S GREEN, TO-DAY.
A short Service will be held in the G.F.S. Chapel at 3.30 p.m., followed by a Meeting, at which the Lord Bishop of Tuam will preside. An Address will be given by the Rev. Canon Hemming.

LEGAL NOTICES.

STATUTORY NOTICE TO CREDITORS.
NOTICE is hereby given, pursuant to the Statute 22 and 23 Vic., Cap. 35, that all persons having claims against the estate of the Rev. WILLIAM CHARLES HERBERT WALFORD TURL, late of Mageough Home, Cowper road, Rathmines, Dublin, Clerk in Holy Orders, who died on 2nd August, 1942, are required to furnish written particulars thereof to Webb and Webb, of 1 Suffolk street, Dublin, Solicitors for the Administrator, on or before 23rd November, 1942, after which date the assets will be distributed, having regard only to the claims of which particulars shall have been furnished.

In the Goods of
MADELINE DOYLE, late of 25 Rathdown road, Dublin, Spinster, Deceased.
All persons having claims against the Estate of the above-named Deceased are hereby requested to furnish particulars of same, in writing, to the undersigned Solicitors for the Administrator.
Dated this 21st day of October, 1942.
DANIEL PURCELL & SON, Solicitors, 16 Dawson street, Dublin.

FOR OTHER LEGAL NOTICES SEE PAGE 4.

LEGAL DIARY

LAW NOTICES—Thursday, October 22.

THE SUPREME COURT.—11. For Hearing—The Minister for Agriculture v. O'Connell (case stated) (at hearing). Case will next be listed:—In re estate of Hafner, decd.: Olhausen v. Powderly and others and cross notice.

THE HIGH COURT.—In Court 1. The President, 11—Motion, adj., P. G. E. Halpenny; 52nd Sec. Petn., F. F. Cullinan and Co.; motion, Crowley, Bolger, and Cusack; 52nd Sec. Petn., Ml. Buggy and Co.; motion, R. J. Farrell; 52nd Sec. Petn., C. E. Callan; 12th Sec., P. J. Ruttledge. Minors—Devine, minors, T. W. Delany and Co.

In Court 6.—Mr. Justice Gavan Duffy, 11. Summons—Cullen and anor. v. Lynch and anor.

LAND COMMISSION COURT.—Land Purchase Acts. At the Courts of Justice, Four Courts. Court No. 4. Before the Judicial Commissioner, 11. Ex Parte Applications—In Chamber. In Court. Motions—Edward P. D. Smith, motion; William J. MacNamara, contd., etc., do.; Francis MacNamara, do.; Charles Wm. Gore, do.; Arthur E. Cronin, do.; Nelson Roe, do.; reps. Edward Gethings, do.; James McDonnell, do.; Kathleen Fagan, do.

LAND REGISTRY.—Before Mr. Justice Martin Maguire, at the conclusion of the Land Commission List. Ex Parte Motions. Appeal—Thomas O'Dwyer, a registered owner of land, Co. Tipperary—application of Charles M. A. O'Farrell.

CIRCUIT CRIMINAL COURT.—Green Street Courthouse, Dublin. Jurors Nos. 1 to 100 must attend. Absent Jurors may be fined. This day, at 11. Jurors Nos. 101 to 200 need not attend until Monday, the 26th instant.

CIRCUIT COURT OF JUSTICE.—Before Judge Davitt, at the Law Courts, Chancery place, 11. Motions. Applications for Summary Judgment. Appeals from District Court (Criminal).

JUDGE'S MOTOR CAR

Gerald Kilcullen, amateur welter-weight boxing champion of Ireland, was found not guilty on charges of stealing a car, the property of Judge Comyn; of breaking and entering the premises of Corballis Golf Club, Donabate, and of stealing a large amount of property from the club premises, in the Circuit Criminal Court, before Judge Shannon and a jury yesterday. As there are other cases pending against Kilcullen he was detained.

Patrick Geraghty and John Mulligan, on trial on the same charges, were found not guilty of stealing the motor car; Patrick Geraghty was found guilty of breaking and entering the premises of the golf club and of stealing property therefrom, and John Mulligan was found guilty of receiving a coat, knowing it to be stolen property. Geraghty and Mulligan both were put back.

Your best protection against Burglary, Housebreaking and Larceny is an Insurance Policy with the Norwich Union.—J. G. Aston, Mgr., 63 Dawson street, Dublin.

TOWN CLERK CHARGED

At a Special Court in Athlone, Michael J. Garahy, solicitor, Town Clerk and Legal Adviser to Athlone Urban Council, was charged with the alleged embezzlement of £1[illegible] 3/6, received by him on behalf of the Council. He was remanded on bail, himself in the sum of £500, and two sureties of £500 each. Mr. Garahy was suspended from office some weeks ago by the County Manager, Mr. T. A. Hayes, who ordered an extraordinary audit of the accounts.

IRISH WILLS

Mr. Anthony Carrey, Meadowbank, Carrickfergus, Co. Antrim, left £6,968.

Mrs. Annie Somers Anderson, 6 Castle Park road, Sandycove, left £3,200.

Mr. Samuel Armstrong, 27 Glen road, Londonderry, left £6,733.

Mr. John Henry Sythes, Main street, Cavan, left £6,157.

Mr. Arthur French Falkiner left £1,396.

PASTEURISED MILK

At the next meeting of the Corporation Dr. J. Hannigan, T.D., will move, and Mr. Martin O'Sullivan second, the following motion: "That the City Manager be requested to set up a special committee, consisting of seven members, for the purpose of examining the problem of tuberculosis, with a view to making recommendations for the more extensive treatment and the prevention of the disease; and that he arrange for the attendance of the responsible officers of the public health sections of the Corporation services."

One of the first objects of the Corporation committee will be to ensure one hundred per cent. pasteurisation of milk. At least 35 per cent. of Dublin's milk supply, a reporter was informed, is not pasteurised, nor does it come from tuberculin-tested herds. Thirty per cent. of deaths from non-pulmonary tuberculosis is due to bovine tuberculosis, and at least 10 per cent. of tuberculosis could be prevented by the elimination of the bacillus from milk.

NEAR-HOME HOLIDAYS

A phenomenal influx of people from Northern Ireland helped to make the holiday season of 1942 "a gratifying success," in spite of travel restrictions and shortage of supplies.

Catering throughout the country was up to a high standard, and visitors had little reason to complain of the menus put before them, states the annual report of the Irish Tourist Association's Council of Directors. The report reveals that, owing to transport conditions, visitors favoured holiday centres not too remote from their homes, and centres adjacent to Dublin or other populous towns attracted more than a normal share of traffic at the expense of regions further afield. To some extent, however, these were compensated by the unusually large number of cyclists and hikers who took to the roads.

Efforts to encourage earlier holidays met with some response, but there still was a marked tendency on the part of the public to favour the month of August, involving considerable transport congestion. "The necessity for staggering the holiday season is one of the biggest problems which confronts the tourist industry, and it is our sincere hope that when normal times return, some scheme may be devised which will induce holiday-makers to take their vacation during the earlier months of the summer."

INFANTILE PARALYSIS

Elaborate precautions are being taken in Roscommon to prevent the spread of the outbreak of infantile paralysis in the same district which provided six cases within twenty-four hours during the week-end. Yesterday one of the cases at the County Fever Hospital was placed in an iron lung. All cinemas and schools in Roscommon have been closed by order of the County Medical Officer of Health, who also urges a ban on wakes. Dances over a wide area have been stopped, and the authorities have made provision for extra hospital isolation accommodation.

Irish Times

THURSDAY, OCT. 22, 1942.

Jan Smuts

It is more than forty years ago since a young Boer officer named Jan Christian Smuts led one of the most successful Commandos against the British forces in the South African War. Yesterday, described by Mr. Lloyd George as "one of the foremost statesmen of his generation," the former rebel and present Premier of the Union of South Africa, was the central figure of a unique event, when he addressed the combined Houses of the British Parliament in London. With the exception of Mr. Lloyd George, who, although Father of the House of Commons, has ceased to take much active part in political life, General Smuts is the sole surviving member of the War Cabinet which was responsible for the conduct of the struggle during the latter part of the last war. He was one of the signatories of the Versailles Treaty, but afterwards was ousted from the South African Premiership by General Hertzog, who was not satisfied with the Union's position as a Dominion of the British Commonwealth, and was anxious to secure a more definitely Republican status. After the Imperial Conference of 1930, General Hertzog, on his return from London, announced that South African separatism was dead, and for a time General Smuts served under his political leadership. Then came the events leading up to the present war, and the Union of South Africa's decision to enter the campaign on Great Britain's side. General Hertzog was in favour of neutrality; but General Smuts won the day, with the result that General Hertzog retired from the field, leaving his former friend and political rival at the head of the South African Government. General Smuts has had to contend with serious difficulties since the war began. The people of South Africa are divided, and there is a strong opposition which not only objects to the Union's participation in the war, but even might be described as definitely anti-British. Yet, General Smuts, by sheer force of personality and will-power, remains at the head of a strong Government; and the South African Army, which is composed entirely of volunteers, is one of the most active units of the Allied forces in the Middle East. The unexpected fall of Tobruk came as a terrible shock to South African opinion; but, here again, the personal influence of General Smuts, who is seventy-two years of age, was decisive, and the number of prisoners lost at Tobruk has been more than outweighed by that of the young South Africans who have volunteered for service in the meantime.

General Smuts is a philosopher as well as a statesman. While he was engaged in active operations against the British during the Boer War he used to carry a volume of Kant in his haversack; and his speech yesterday was that of a deep thinker, who has based his political philosophy on a broad foundation of Christian ethics. In his view, the present struggle in the world is between two conflicting and irreconcilable *Weltanschauungen*—the one represented by Nietzsche's superman—the *blonde Bestie*—and the other by the Man of Nazareth. Speaking before what he describes as "this Senate of Kings," he developed his thesis in masterly style; but, at the same time, some of his remarks were severely practical. Possibly, the most important portion of his speech dealt with the vexed problem of a second front, and in view of his great prestige among the leaders of the Anglo-American alliance, his references to the need for offensive action were significant. "Once the time has come to take the offensive, and to strike while the iron is hot," he declared, "it would be folly to delay, to over-prepare, and perhaps miss our opportunity. Nor are we likely to do so. Of that I am convinced." During the Napoleonic wars, he continued, Nelson sought out the enemy at a critical stage of the campaign, and dealt him a fatal blow. "For us, too," he said, "the great offensive moment is ripening." General Smuts paid a warm tribute to the Russians, who, he said, had been bearing "more than their share of the common burden." Naturally, he did not give any indication of the Allies' plans; but he said enough to show that he, at any rate, realises the urgency of the need for more than mere material aid for Russia, in which attitude he undoubtedly is interpreting the feelings of large sections of the public, both in Great Britain and in the United States. Mr. Winston Churchill, who spoke immediately after General Smuts, described the South African leader's presence in Great Britain at the present moment of crisis as "a comfort and an inspiration." His speech symbolised the firm adherence to the Allied cause of the overseas members of the British Commonwealth of Nations, and the fact that South African troops have given proof of their mettle in the Western Desert, as well as in East Africa, gave additional force to his words. This grand old man of British Imperial politics is remembered with gratitude in Ireland; for his influence was largely instrumental in the establishment of the Anglo-Irish settlement of 1921. Jan Smuts is one of the most remarkable figures in world affairs at the moment. With the single exception of Mr. Winston Churchill, he is the most powerful, as well as the most vivid, personality in the councils of the British Empire.

Tourist Traffic

Ireland was building up a nice little tourist traffic during the nineteen-thirties. Visitors were coming not merely from the United Kingdom, but also from such remote parts as the United States and the European Continent. They did not always stay a long time, but, when they came, they spent good money, and, on their return, they spread the reputation of this country as a tourist centre among their fellow-citizens. The war put an end to all that. From September, 1939, onwards the external customers of the twenty-six counties' tourist trade were confined to people who could come here without more than reasonable risk—in effect, to citizens of Northern Ireland and of Great Britain. It was evident, however, that the resorts' chief asset would come from within the country itself. The war, in the popular phrase, hit both ways. If visitors could not come from overseas, Irish citizens likewise could not spend their holidays abroad; and on that account this newspaper urged that the Irish Tourist Association and other interested bodies should devote their energies to the attraction of the home traffic. Why did Irishmen go abroad during the ten or fifteen years before the war? There were a dozen reasons. Another country, with its different manners, scenery and people, has the charm of novelty. Long-distance travel—the very joy of changing trains, or of putting into and out of ports—possesses its attractions. There is the pleasure of a change of food. More important than all other delights, perhaps, is—or was—the comparative cheapness of sojourn in the majority of continental countries. With the outbreak of war all these arguments in favour of external holidays "went west"; and the function of the Irish Tourist Association was to see that they went no further west than Ireland herself. It has done fine work during the three summers of belligerency. Its eighteenth report, covering this summer, can announce that "the holiday season of 1942 was a gratifying success" for the country as a whole—although, in consequence of transport troubles, the resorts in the neighbourhood of the larger towns skimmed the cream of the traffic. There was a "phenomenal" influx of visitors from Northern Ireland—no doubt, for various reasons—but the bulk of customers evidently came from the twenty-six counties themselves. That is good and proper. It will be many years before this, or any other, country can rely upon an external tourist traffic; and Ireland, if she is wise, will devote herself to the encouragement of a policy of "holidays at home." The numerous resorts of this island ought to be made as popular to Irishmen as any foreign resort was during the interval between the wars. It may demand the expenditure of money; it may entail some change in national manners; but the country must make up its mind whether these sacrifices are worth while. The I.T.A.'s survey of the nation's varied attractions—ranging from archæological monuments to tennis courts—is an admirable beginning; but it must be prepared to draw the logical conclusions from that survey, and to press them upon the Government's notice.

THE Earl of Kenmare has arrived in Dublin.

Sir Alexander Maguire, who has been staying in Dublin, has left for England.

Mr. and Mrs. Arthur Vincent have arrived in Dublin from Muckross, Killarney, and are staying at the Royal Hibernian Hotel.

Captain the Hon. M. and Mrs. Crofton have returned to Castlegar, Co. Galway.

Mrs. Browne Clayton, who has returned to this country from Scotland, is staying in Dublin at present.

Miss Anne Poë has left Kilkenny for England.

Sir Crawford MacCullogh is at present in Dublin.

Mr. Vincent Maxwell has arrived from Tullyvin and joined Mrs. Maxwell in Dublin.

Mrs. Hope Johnstone has arrived in Dublin from Westmeath.

Dr. M. J. MacCarthy and Mrs. MacCarthy, of Monkstown, held a reception in the Shelbourne Hotel, Dublin, yesterday, prior to the marriage of their daughter, Maura, to Dr. Bryan Kennedy.

Switzers are showing a most attractive collection of Ladies' Coats in smart Tweeds—including distinctive Irish Homespuns—also the well-known light-weight Alpaca Pile Coat in Fawn, Beige and Grey.

Walpoles offer a collection of good fine Laces, including edgings, insertions and Ecru Laces, suitable for baby clothes and lingerie; also many charming novelties for exclusive baby gifts. Embroidered Pillow Covers, Bibs and Baby Towels are popular gifts.—Walpoles, Suffolk St., Dublin.

Superb selection of smart new Tweed Coats and Suits, Cosy Woolly Frocks, American Afternoon and Dinner Gowns; moderately priced. Now showing at Femina Ltd., 9 Wicklow street.

Leaders of Fashion in all Spectacle Wear.—Dixon and Hempenstall, Grafton Street.

A most attractive Dinner Gown in black, with white lace trimmings, at 9 gns., is one of the many delightful models of the season at Richard Alan's, 58 Grafton street.

Fashionable women everywhere rely on Peggy Sage nail polish to add distinctiveness and charm to their fingertips. See the current shades.

Clark's shoes are ideal for children. See the range at Stephens & Bourke.

Lucy Scott is now showing a beautiful collection of Angora Wool Frocks, 4½ gns. Also W.X. and O.S. models.—32 Wicklow street.

Sharpley's, Specialists, Baby Linen. Nursery Accouchement Sets. Price List.—2 Nassau Street, Dublin.

COATS ARE DEAR

BY A WOMAN CORRESPONDENT.

Ready-made clothes have risen considerably in price this year, and those replenishing their wardrobes are finding the need for extra money.

Imported garments, like overcoats and suits, for both men and women, are restricted in choice and are very much more expensive.

There is a certain amount of good material available for coats, but it is becoming increasingly scarce.

Irish tweeds, while retaining their former quality, have gone up very much in price, and a ready-made garment of this material is correspondingly more expensive. Irish manufacturers have increased their range of designs, and the tailoring and general appearance of Irish-made clothes is now of a very high order.

ON THE WIRELESS

IRISH PROGRAMME

6.0—"Siamsa Cheis Teineadh."—Peadar O Dubhda. 6.20—"Stories from Nature"—5: "Scavenging Plants."—Garrett Gill. 6.40—Stock Exchange, Sports Results, Official Announcements. 6.45—News. 7.5—"For the Housekeeper," featuring Christmas Poultry Fare. 7.35—"I Bring a Love Song."—Ken O'Dea and Norman O'Connell Redmond. 7.55—Light Music. 8.0—"Concert Tour" No. 4: Waterford. Adolph Gebler (clarinet), William F. Watt (tenor), Ida Starkie O'Reilly ('cello). Accompanist, Kitty O'Callaghan. 9.0—"Sleachta as Cinn-Lae."—Seamus O Neill. 9.15—"Try a Tune," with Joe Linnane. 9.45—"Books for your Job or Hobby"—A Guide to Reference Works, 3: "Student of Languages."—Liam O Rinn. 10.0—Nuacht. 10.10—News in English. 10.30—"Scottish Half-Hour."

B.B.C. PROGRAMME

7.0—News. 7.15—Band. 7.30—Exercises. 7.50—Tune for To-day. 7.55—Prayers. 8.0—News. 8.15—Kitchen Front. 8.20—Records. 9.0—Orchestra. 9.45—Organ. 10.5—Schools. 10.15—Service. 10.30—Music While You Work. 11.0—Schools. 12.0—Delius. 12.10—Two Short Stories. 12.30—Workers' Playtime. 1.0—News. 1.15—"Calling the Home Front." 1.20—Billy Cotton. 1.50—"Parents, Children, and Religion." 2.0—Schools. 3.0—Music While You Work. 3.30—B.B.C. Orchestra. 4.15—"Gradely Folk." 4.30—Early English Music. 5.0—News in Welsh. 5.5—Service in Welsh. 5.20—Children's Hour. 6.0—News. 6.30—News in Norwegian. 6.45—Farming To-day. 7.10—"They Shall Rise Again." 7.30—"Down Mangel Street." 8.0—"Youth Magazine." 8.30—"The Great Unimpressionable." 9.0—News. 9.25—War Commentary. 9.30—"Marching On." 10.10—Service. 10.30—Scottish Orchestra. 11.15—"Selborne." 11.25—Billy Cotton. 12.0—News.

FORCES PROGRAMME

6.30—"Reveille!" 7.0—News. 7.15—Band. 7.30—Rhythm. 8.0—News. 8.15—Records. 9.0—Orchestra. 9.45—Organ. 10.15—"A Song to Sing." 10.30—Music While You Work. 11.0—Carroll Gibbons. 11.40—Organ. 12.0—"Four Hands in Harmony." 12.20—Piping. 12.30—Workers' Playtime. 1.0—News. 1.15—"Song Review." 1.45—Sullivan. 2.20—"At the Piano." 3.0—Music While You Work. 3.30—"Bon Accord." 4.0—Radio Reconnaissance. 4.30—Geraldo. 5.0—B.B.C. Singers. 5.15—"Ack-Ack, Beer-Beer." 6.0—News. 6.30—Radio Rhythm. 7.0—American Sports. 7.5—"Papers! Papers!" 7.20—"At Home to the Forces." 8.15—"Record Time." 8.45—"Close-Up." 9.0—News. 9.25—"Think on These Things." 9.40—"Marching On." 10.10—Kenway and Young. 10.30—Music While You Work. 11.0—Close down.

UNIVERSITY OF DUBLIN

TERM EXAMINATIONS

JUNIOR SOPHISTER TERM EXAMINATION.

The following candidates have passed:—Armstrong, G. E.; Armstrong, Lilian I.; Ashmore, A. E.; Bradfield, W. E.; Browne, R. F.; Caldwell, C. C.; Carroll, C. W. D.; Brennan-Craddock, J. A.; D'Alton, P. J.; Davis, D.; Deacon, Annie; Hunter, A.; Jones, I. W. S.; Kingston, G.; Lowry, J.; McBride, Anna J. P.; Shott, S. M.; Talbot, E. W.

TERM HONOR AND PRIZE EXAMINATIONS

JUNIOR SOPHISTERS.

Mathematics.—Third Rank—Boland, Margaret Iris.

JUNIOR FRESHMAN.

Mathematics.—First Rank—Gorman, W. M.; Willis, R. P.; Olsen, J. L.; Mann, F. H. Second Rank—Boland, T. M.

MENTAL AND MORAL SCIENCE.

First Rank—White, A. B.; Barr, D. J. O.; Boyd, R. H. S. Second Rank—Rutherford, T. W. H.; Shearer, E. G.; Forde, H. B. G. and Harrison, R. G. (equal); Wilson, S. Third Rank—Reid, W. F.

FRENCH.

First Rank—Johnston, Patricia M.; Beaumont, Pauline J.; Gwynn, Frances; Schwarz, Ottilie J. R.; Williamson, B. H.; Mathews, M. J. F.; Foley, Moira J. and May, G. A. S. (equal). Second Rank—Brennan, Moyra; Crowe, T. and Lyttle, Winifred (equal); Tyrrell, Mary M.; White, Patricia M.; Osterberg, Alys M. Third Rank—McCormick, Letitia J.; McIver, Sheila M.; Scheyer, Renate F. A.; Jack, A. D.; Duffy, Nuala M. and Edwards, Jean M. (equal).

GERMAN.

First Rank—Schwarz, Ottilie J. R.; Scheyer, Renate F. A.; Beaumont, P. J.; Mathews, M. J. F. Second Rank—Crowe, T.; Torrie, Hazel M.; Jack, Aileen D.

IRISH.

First Rank—Boylan, H. J. E. and McGonigle, T. (equal); Gall, Moira I.; MacKeon, J. E. Second Rank—Lyttle, Winifred; Magahy, G. S. Third Rank—Moore, R. D.

SPANISH.

First Rank—Gwynn, Frances; Foley, Moira J. and Morris, Margaret A. (equal). Second Rank—McIver, Sheila M.; Moore, R. D. Third Rank—Osterberg, Alys M.; Magahy, G. S.; Robinson, Joan M.

LEGAL SCIENCE.

First Rank—Houston, R. F. V.; Second Rank—Stokes, J. D.

MR. J. GRANT-DEANE

A special Service was held in Fermoy Church on Sunday last in memory of Mr. Jasper Grant Deane, whose sudden death is regretted by all his friends in the town and district.

The rector referred to Mr. Deane as a man of the finest character and noblest ideals, ever ready to advise and help in the work of the Church. He had been parochial nominator, member of the Diocesan Synod, select vestry and churchwarden, a most liberal subscriber to all parochial and charitable objects, and a true friend to the poor.

The Service included the hymn "For those we love within the veil" and the Funeral March by Chopin.

CHARTER FOR SEAMEN

In the course of a lecture on "An International Social Charter for Seamen," delivered before the Maritime Institute of Ireland, at 8 Merrion square, Dublin, last night, Mr. R. J. P. Mortished, of the International Labour Office, said that even a small and poor people with no natural resources to export could become a great maritime people. Norway, for instance, with a population of only three millions, had the fourth largest merchant fleet in the world. He traced the development of an international code for seamen from the middle ages to the International Labour Conference at Geneva in 1920. Many of the Conference's conventions had not yet been ratified by Great Britain and this country. Two important gaps in the code were (a) the training of seamen and (b) accommodation provided for seamen aboard ship.

Mr. Mortished said that we should do well to follow the example of the Scandinavian countries and of the United States. He advocated the "pool" system, by which men are either working on board ship at agreed rates of pay or else drawing pay ashore while awaiting to be assigned to a ship. Senator Joseph Brennan presided.

WOMEN'S WORK S.P.G.

The annual gift day will be held at the Oak House, St. Stephen's green, to-day. There will be a short Service followed by a meeting at which the Bishop of Tuam will preside. The Rev. Canon Hemming, the General Secretary in Ireland for S.P.G., will speak, and at the conclusion of the meeting gifts for Medical Missions will be offered.

SEAMEN LOST

The deaths of the following Irish seamen at sea is presumed, according to the latest official return in London:—M. O'Brien (O.S.), c/o Miss O'Kelly, Gorey, Co. Wexford; Patrick Flynn (boy), South Commons, Carlingford, Dundalk; Owen Hollywood (second engineer), Lower Fathom, Newry; Peter John Hollywood (mate), Lower Fathom, Newry; Thomas McArdle (lamp trimmer), Lower Fathom, Newry; David Magill (greaser), Glen road, Belfast; Patrick O'Neill (master), Fathom, Newry; John Serridge (fireman), Church street, Newry; and Christopher N. Tewlett (fireman), Thomas street, Newry.

CHURCH SERVICES

ST. PATRICK'S CATHEDRAL.—10, Matins. 4, Evensong.
CHRIST CHURCH CATHEDRAL.—10.45, Matins. 3, Evensong.
CHRIST CHURCH, Leeson Park.—8.30, H.C. 9.45, Intercession.
ST. ANDREW'S CHURCH, Dublin.—8 p.m., Intercessions; Rev. A. V. Smyth.
ST. MARK'S.—8 p.m., Intercession.

CRUISKEEN LAWN

By Myles Na gCopaleen

Ar dtiocht do a dhúthchas, tá ainm maith agam ar lucht an tSabhail a dhúthchas é—An Craobh Rouault.

(Aimhim plora ait eolais inr na nótaí an cúl "Fleo Onvieno" ... nach gcialluigheann "Craobh Ruadh" (red branch): té bhfuil atá le "ruad" na hero, lord or noble.)

Déanfaidh scéal beag do ceapadh i dtaobh Dean an Fir Rouault.

Scéal.

Cuir fear éigin adí ar an nuachtán an lá tá deireadh i gcuimhne dom scéal Frainncise a léighear tamall fada óroin.

Deirt fear adí fuar go dtí na cluara i ngnáth leir an ainnir céanna agur iad uigte le éad dá chéile. D'éirig an scéal com n-olc rin eacarta gur léir fá deireadh nach raibh léigear ar bit air acht comhrac ... Socruigheadar imtheacht le ... go dall iarsolta imeart na gcnoc, gach fear ag iompar a sceana uilig féin le linn an chuair.

Nuair bí fód an imeacta renoicte aca, caiteadar uata a gcuid éadaig agur coruigheadar ar an obair. Cuadar i bhfarcdó ar a chéile agur trom-adar araon ar objet d'ar do déanamh don duine eile. Do réadadar agur do rcriobadar agur do rciorradar agur do barcadar agur do milleadar a chéile an cuma nach féidir a aithriú. Cuireadar a talamh 'na abair le neart fola agur mion-píoral feola. Níorb' ... go raibh an deirc i ... 'na luige go tláit i bhfogur a chéile. Acht i rcát an báir féin, ní raibh aon laigeadh ar a n-éad. Acht fá deireadh, labair fear amháin i mbuaireadh faona malla.

"A Peadair," ar reirean, "tá an bár i nDán dúinn araon. Ní fada duinn anoir ar an domhan ro. Agur tá peaca uafbarach marbhtach déanta ag an beirt againn. Nuair geidhimre bár, cuma a marb mé. Agur mire a marb cura. Ní féidir linn dul i láthair an Tiarna agur an rmál reannach rin ar ár n-anama."

"Ní tuigim go bhfuil léigear againn air anoir," arra'n fear eile go léac-reanbh.

"Ir dóig liom go bhfuil, a Peadair," arra'n fear eile. "I gcár rpeirialta ceaduigheann an Eaglair do duine cuaca faoirtin d'éirteact. Má éirteann cura m'faoirtin uaimre, éirteadh-ra uait-re í."

Tar éir tamaillín de cainnt lag-foclach, d'aontuigheadar ra méid rin agur d'aithrir an céad fear a raibh de peacaibh aige ar a anam.

"Anoir," arra'n fear eile, "éirt m'faoirtin-ra uaimre."

Acht bí an céad fear tar éir na cluara do gearradh de agur do milleadh.

"Atáim bodar," ar reirean.

Agur i gceann neomaint bí ré marbh.

Smaoineamh.

Dá ndéanfadh Connradh na Gaedhilge cófar nua airgeadair do ceapadh ar famall an cóifair atá aca tá Seanmain, ... Schacht-ain na Gaedhilge do tabairt ar an mbailiúchán adionn aca gach bliain.

Ag féachaint siar.

"Tá dá Éirinn againn fá láthair san oileán ro, Éire na nGaedheal 7 Éire na mBéarlóirí. Comhuigheann fuirinn na mBéarlóirí amach fá an cuait ... an áit a labarthar an Gaedhilg go coitceannta anoir, 7 tá fiad ag iarraidh na Gaedhilge (anam na tíre) do cur cum báir. Tá ragairt, agur dligteoirí orra, maigirtrí rcoile ag baill peire (M.P.s), lucht ceardaidheachta 7 daoine galánta a bhfuil riopal aca, 7 ar a dtugtar Seoiníní go minic ....

"Féad an dream eile anoir. Dearbhuir na céadta acht an oiread Gaedhilge beit aca 7 tá ag an nGaedhilgeoir ir fuathaig 7 ir boidce i n-Éirinn. Tá a bhfurmhór 'na gcomhnuidhe inr na bailtíb móra, acht nuair díor an tram aca tugann fiad ruatan amach fá tír na Gaedhilge ag iarraidh na Gall-Sagrón atá annrin a athrughadh ar deag-rcaid. Dá mbeidir cuar i nDún na nGall, nó tiar i gConamara, nuair bí Sarandig bhanaga de bhallaib peire ag labairt an Béarla, fuaidhir na cuacáin palaca amach ar an bhar-airrte le cit cloca."

—"An Claidheamh Soluis," 1901.

WEDDINGS

Derby—Burrows.—The wedding took place yesterday, at Chapelizod Church, of Lieut. Ronald Derby, son of Mr. and Mrs. Patrick T. Derby, St. Laurence Lodge, Chapelizod, Co. Dublin, and Miss Ruth Burrows, daughter of Mr. and Mrs. G. V. Burrows, Ardmore, Buckhurst Hill, Essex. The ceremony was performed by the Rev. T. Meagher, C.C. The bride was given away by her father, and was attended by one bridesmaid—Miss Joan Derby. Lieut. Maurice Brennan was best man, and the ushers in the church were Lieuts. P. A. O'Brien, J. M. Lister, C. P. O'Toole, J. McGough, H. Stewart, and J. A. Ronayne. After a reception, held at the Royal Hibernian Hotel, Lieut. and Mrs. Derby left for the North of Ireland.

Murray—Robinson.—At Glasthule Church yesterday, Mr. J. H. Murray, son of the late Mr. Christopher Murray and of Mrs. Murray, 5 Clarinda Park, Dun Laoghaire, was married to Miss Frances (Babe) Robinson, daughter of Mr. and Mrs. A. H. Robinson, Herberton, Adelaide road, Glenageary, Co. Dublin. The bride was given away by her father. Mr. A. J. Reddy was best man. After a reception, held at the Royal Marine Hotel, Dun Laoghaire, Mr. and Mrs. Murray left by air for the South of Ireland.

Callanan—O'Rourke.—The wedding took place yesterday at St. Andrew's Church, Westland row, Dublin, of Mr. John Callanan, son of Mr. and Mrs. J. J. Callanan, Lisdoonvarna, and Miss Mary Patricia O'Rourke, daughter of Mr. and Mrs. Bernard O'Rourke, Gleneven, Inniskeen, Dundalk. The bride was given away by her father. The ceremony was performed by Rev. F. Quinn, C.C., assisted by Rev. C. Kearns, O.P. Miss Claire O'Rourke, sister of the bride, was bridesmaid, and Mr. Timothy Callanan, brother of the groom, acted as best man.

Armstrong—Fitzsimons.—The wedding took place at Sligo Cathedral of Mr. Frank Armstrong, Sligo, son of the late Mr. Luke and Mrs. Armstrong, Tobercurry, and Sheila Kathleen, only daughter of Mrs. and the late Mr. Matthew Fitzsimons, Albert Line, Sligo, formerly of Stanley road, Liverpool. The ceremony, with Nuptial Mass and Papal Blessing, was performed by the Very Rev. J. Canon Feeley, Adm., V.F., St. Mary's, Sligo, assisted by the Rev. C. Feeney, E.I.; Very Rev. J. W. Stephens, O.P., Prior, Holy Cross, Sligo, and Rev. H. C. Hunt, O.P., do. The bride, who was given away by Mr. F. X. Mulligan, Sligo, was attended by her cousin, Miss Marion O'Boyle. Mr. Joseph Martin, Ballisodare, was the best man. Following the ceremony, a reception was given by the bride's mother.

McCarthy—Mercer.—The marriage, with Nuptial Mass, took place at St. John's Church, Waterford, yesterday, of Mr. H. G. McCarthy, youngest son of Professor Harry McCarthy, R.I.A.M., and the late Mrs. McCarthy, The Quay, Waterford, and Miss Margaret Violet Mercer, youngest daughter of Mr. W. G. Mercer and Mrs. Mercer, South Parade, Waterford. The ceremony was solemnised by the Rev. David Power, Adm. The best manewa Mr. J. A. Tracey, Johnstown, Waterford, and the bride was attended by her sister, Miss Iris V. Mercer. A reception was held at the Imperial Hotel, Waterford.

"IRISH HALF-HOURS"

The Dublin theatre of to-day strikes the visitor as been suprisingly vital and competent, Mr. Gordon Crier, B.B.C. producer, told an *Irish Times* reporter yesterday. In no other city of its size would you find offered to-day such varied dramatic fare, ranging from Molière to variety—all produced competently, he said.

Mr. Crier has been for the past week working with Harry O'Donovan on the scripts of the new "Irish Half Hour" series, featuring Jimmy O'Dea, which will be broadcast by the B.B.C. The programme, he states, is a big favourite with home and overseas listeners, but the main trouble of the scrip writer and the producer is to retain the essential essence of O'Dea's humour while divorcing it from its Dublin background.

In the "Irish Half Hour" programme will appear Jimmy O'Dea, Patricia Burke, Maye Tipple, Joseph Linnane, Cavan O'Connor and Charles C. Keogh. Many of the street ballads of Colm O'Loughlin will be included.

HIGH WATER AT DUBLIN.

	To-day.	To-morrow.
Morning	11.11	11.49
Evening	11.17	11.56

LONDON LETTER

59 FLEET STREET, LONDON, WEDNESDAY NIGHT.

TO check complaints by housewives that the new national loaf turns sour after two or three days, the Ministry of Food have asked their local offices in twenty-one different areas in Britain to buy a national loaf without disclosing the purpose of the purchase. The loaves were posted eight days ago to the Ministry, and on arrival they were wrapped in clean cloth and stored on shelves in a cool, light, dry pantry. Examined to-day, they were found to be perfectly edible, although naturally rather dry. It seems likely that the complaints originated because, until a few months ago, the composition of the national loaf varied in some districts. Recently, uniformity of quality has been insisted upon.

Producer Gas

A Scottish company has a thirty-one-seater vehicle which has been running for four years on producer gas. It runs with the ordinary petrol-driven 'buses between Inverness and Dornoch, a return journey of 150 miles, and the running costs, it was stated to-day, are only £5 for the return journey, compared with £8 15s. for the petrol 'buses. Some months ago an order was brought in that no more gas producer plants should be manufactured without a licence from the authorities. Although a number are under construction, it is only a fraction of the thousands which the producer gas industry hoped they would be allowed to manufacture.

Starch Scarce

Many parcels of washing have come back with the collars soft during the last few weeks, because laundries in many parts of Britain are without starch, due to distribution difficulties and to the fact that, instead of getting a third of their peace-time supply of starch, they are now receiving only a quarter. The starch with which they are supplied is a special combination product, almost as satisfactory as rice starch, now unobtainable. The laundries here employ 140,000 women, and are the fifth largest employers of female labour in the country.

British Deer

In some parts of Britain there is a tendency for deer escaped from parks or the survivals of ancient forests to increase in such numbers as to become a menace to farmers and to forestry. Wild deer have been blamed as carriers of foot-and-mouth disease, and for this reason alone there is a good case for keeping their numbers restricted. Red deer and fallow, which often move about in large herds, do considerable damage to farm crops.

Fewer Watches

Five million watches were sold annually in Great Britain in peace-time, but sales are not now so great because of difficulties of supply. Prices have doubled since the outbreak of the war, but national punctuality, thanks to the wireless stations, has never before achieved such a high degree of exactitude. The first great stride towards accuracy was the introduction of the pendulum in the clock and the balance spring to the watch about the middle of the seventeenth century, and by 1800 observatory clocks were accurate to a few tenths of a second a day. Observatory clocks of to-day keep time to an accuracy of a few thousandths of a second a day. In recent years the number of watches exported annually from Switzerland alone averaged nearly ten millions.

Ancient Inn

Secret passages and ghosts—the Spread Eagle Inn at Midhurst, Sussex, which celebrated its 512th birthday to-day, has them all. The last hotel in England to retain a "varlet" dressed in picturesque uniform, it was a famous centre for hunt dinners many years ago. Often the diningroom was so crowded that diners climbed to the low beam crossing the ceiling and walked across to the other side of the room to fetch another bottle of drink. In the cellars of the hotel is a room furnished with barrels made into chairs and tables. A notice on the wall says that gentlemen may have pipes to smoke for a halfpenny, the halfpenny to be refunded on the return of the pipe.

AN IRISHMAN'S DIARY

History in Co. Dublin

A correspondent, enclosing me a little box of cherry apples, writes:—

"This is rather a rare fruit from a tree in an old orchard. It was once a fortified cattle bawn, the loopholes can still be seen, situated outside the Pale and only seven miles from the G.P.O. The house is 300 years old, has walls three feet thick, of mountain granite, and at one time was a small monastic retreat in the 17th Century. It is 600 feet up in the Dublin Mountains, and from it on a day when the snow lies and the air is clear the outline of Ailsa Craig (about 120 miles) can be seen.

"What a wealth of historic interest lies within a few miles of our city, and yet how few think of it.

"Will you give an autumn holiday task?" continues my correspondent. "The Pale ran from Merrion to the waters of the Dodder at Tallaght, Elrington Hall, in his Parish of Taney, says that a Pale Watch Tower is still in the grounds of Moreen, near the Lamb Doyle's famous hostelry.

"Can any reader show any remains of the Pale in his grounds in the Rathfarnham-Templeogue area? So massive an earthwork cannot all have disappeared."

A Good Idea

Whether or not it is to become a regular feature of Great Southern Railway traffic I do not know, but recently I experienced an innovation upon which the company—so often abused and so seldom praised—is entitled to commendation.

Every compartment in the train was numbered, and every person purchasing a ticket received with it a voucher indicating the number of the compartment in which he was to travel. As a result, every compartment had its legitimate complement of passengers, none being more crowded than another.

The plan also eliminated the necessity for charging up the platform at a panicky pace in the fear that if one did not hurry no seats would be left; one calmly proceeded to the allotted compartment and everyone was comfortable.

There was one apparent snag, I am told. At least one traveller had purchased his ticket at a travel agency and he had no numbered voucher; but he was fitted into a compartment which seemed to have been reserved for such waifs and strays.

Toys Scarce

So many of the operatives normally employed in the British toy-making industry have gone over to munitions work that a serious scarcity of toys exists—a matter of some concern now that Christmas is so close. To judge by the displays in some of the city shop-windows, a similar scarcity does not exist in this country.

Across the Channel, however, old toys are being sought for in cupboards and "under the stairs," while even the shops are in the market for second-hand dolls and trains and tricycles. Indeed, some shops will sell new toys of certain types only on condition that a similar toy is brought in part exchange. This applies particularly to things like tricycles and toy perambulators.

If there ever is a threat of toy famine in this country, there ought to be enough of disused toys in every suburban home that ever had children to bring joy to the heart of at least one child in humbler (and not very much humbler) circumstances.

The Opportunists

This war has become a gold-mine for thousands of people, not alone in England, America, and the other warring nations, but here in this strictly neutral country of ours. Just as gas mask containers appeared from the blue when respirators were issued in Great Britain, so have Irish speculators eagerly seized upon every opportunity which the emergency has presented within the last three years.

In the early days of the war, when a half-hearted black-out was in vogue, yards of brown paper, lamp shades—which were little more than painted tin cans—and fabulously priced torches, batteries and bulbs flooded the shop windows. This paraphernalia is reappearing in just the same volume, and at just the same prices.

A newcomer, however, is the ration-book holder, made of imitation leather, with spaces through which the name and address of the holder can be seen. The specimen that I saw was retailing at ninepence.

QUIDNUNC.

FUNERAL

ARCHDEACON MOORE

The funeral of Archdeacon Alexander Duff Moore took place yesterday, from Enniskerry Church to Enniskerry Cemetery. The Service was conducted by the Archbishop of Dublin, Dr. Barton, who was assisted by the Rev. Canon J. S. Long and the Rev. M. B. A. Byrn, M.A. The Committal Service was taken by the Archbishop.

The chief mourners were:—Mrs. Duff Moore (widow), Edward Moore (brother), Claud Bourchier and the Rev. Wilfred Bourchier (brothers-in-law).

The attendance included:—Mrs. Valentine, Mr. F. G. Heatley, Mr. W. C. Heatley, the Rev. W. F. Boyle, Miss N. O'Brien, Mr. G. N. Blood, Mr. H. F. Weir, Mrs. Arthur Barton, Mr. G. B. Holloway, the Rev. E. F. B. Moore, the Rev. J. Riversdale Colthurst, Mr. L. Fisher, the Misses Stewart, Miss O. Ruthvin, Mrs. H. Thomas, Mr. J. M. Symes, Mr. B. Kempton, the Rev. R. Watson, the Rev. W. J. Mayne, the Rev. J. J. Loughead, Mrs. E. D'Olier, Mrs. D. Miller, Mr. and Mrs. W. Phipp, the Archdeacon of Dublin, Mr. E. Hunter, Mr. F. M. Mansfield, the Rev. R. C. Kennedy, Chancellor G. O. Scott, Mr. C. R. Lurring, Lieutenant-Colonel C. Riall, Mrs. Sandys, Miss B. Halpin, Mrs. Conlez, Miss Tottenham, Miss M. Tottenham, the Rev. R. W. Greening, the Rev. W. E. Vandeleur, the Rev. J. R. Tomlinson, Mr. W. A. Colvill Jones, Mrs. R. Gorman Large, Lieutenant-Colonel the Hon. Claud Brabazon, Mrs. Brabazon, Mr. and Mrs. Gordon Bradley, Miss Ross, Major W. J. Odlum, Mr. and Mrs. Courtney, Mr. A. Graves, the Misses Cronin, Mrs. Richards, Dr. Wentworth Taylor, Mrs. Taylor, Mr. C. Dobson, Canon R. J. Young, Canon H. Dobbs, the Rev. R. Bird, Miss Moore, Bethel, Miss Hand, the Rev. and Mrs. P. Byrn, Mrs. Owen Guinness, Miss E. Spencer, Miss A. Deacon, Miss S. Phipps, Mr. W. P. Webb, Mrs. A. Trainor, Mrs. Hodson, Mr. G. W. Hunter, Captain R. A. Cameron, Miss Kershaw.

The funeral arrangements were carried out by T. M. Collier, of Miller and Co., Ltd., Bray.

MEMORIAL SERVICE

A Memorial Service to the late Archdeacon Moore was held yesterday morning in Christ Church Cathedral, Dublin.

The Dean, in a short address, said that the passing of Alexander Duff Moore was a grievous bereavement for the Diocese of Glendalough, for the parishes in which he ministered as pastor, for Alexandra College and for the Cathedral, as well as for his many friends. He desired to pay a short tribute to the work of Archdeacon Moore as a member of the Cathedral Chapter and as a sometime member of the Cathedral Board. He sought to be a friend to all the Cathedral staff. He attended meetings of the Chapter whenever possible, and his wise counsel was always helpful. While we might sorrow that he will no longer be visibly present among us, we should thank God for the life of work of this servant, which has been greatly blessed, to the Church on earth.

Present at the Service were the following members of the Cathedral Chapter:—The Dean, the Precentor, the Rev. Canon C. H. Strong, Canon J. Tobias, Canon D. H. Gillman, Canon H. C. Cave, and Rev. R. I. Ross, Senior Clerical Vicar. Canon Simpson was unavoidably absent.

THE SUN.

	To-day.	To-morrow.
Rises	8.3	8.5
Sets	6.15	6.13
Lighting-up Time	6.45	6.43

MASS RADIOGRAPHY

DUBLIN EXPERIMENT

The results of some recent experiments in the technique of mass radiography were shown yesterday to an *Irish Times* reporter in the radiography department of a large Dublin hospital. The radiologist had not been able to obtain the F1.5 miniature camera recommended for this purpose, but, working with a camera with an F.2.0 lens, had obtained good results. He had used a strip of 35 mm. film, with an identification mark for each division.

He stated that he is very anxious to see an attempt made here to use this kind of radiography on a large scale. It would be a very valuable weapon, he said, in the fight against tuberculosis, in which this country is making so little progress.

By a coincidence since the day that mass radiography was first mentioned in the *Irish Times* last week, a Dublin cinema—the Adelphi—has been exhibiting a short film in which is shown mass radiography methods in operation among negro miners in South Africa in order to save them from the effects of tuberculosis.

RESCUE FROM LIFFEY

Crossing O'Connell Bridge on a 'bus at 9 o'clock yesterday morning, John Barr, 6 Tritonville road, Sandymount, saw a man struggling in the river. He left the 'bus and, taking a lifebuoy, descended an iron ladder to water level. As the lifebuoy hit the water near the drowning man—whose name is Ernest Woods, Kilbarrack, Sutton, Co. Dublin—a passing Guinness's barge slowed down and stood by.

Between the barge crew and Mr. Barr, who finally had to enter the water himself, Woods was taken aboard the barge to safety. At Jervis Street Hospital later he was found to be suffering from shock.

IRISH NEWS IN BRIEF

Clondalkin Publican Fined.—At Kilmainham yesterday, John Hart, publican, Clondalkin, was fined £3, licence not to be endorsed, for a breach of the Licensing Acts on August 28.

Man's Foot Cut Off.—A young man named Joseph Gamble, of Galway Alley, off Francis street, had one of his feet completely severed by a circular saw while he was cutting timber blocks in Cork. He was brought to hospital, where he now lies in a serious condition.

Two Months for Soldier.—Michael Stack, a soldier, was sentenced to two months' imprisonment by District Justice Lennon, yesterday, for the larceny of cigarettes and matches, valued £1 14/6, from the Palace Bar, on 1st October. Notice of appeal was given.

£100 Wearing Apparel Fine.—At Clones yesterday, Patrick McElduff, 36 British street, Belfast, was fined £100, when convicted of exporting a quantity of wearing apparel at Glaslough, Co. Monaghan, in May, 1941. He was also fined £1 when convicted of rescuing the goods from the Customs authorities.

BIRTHS, MARRIAGES AND DEATHS

Announcements in this Column (which in all cases must be authenticated) are charged at the rate of 1/- per line (minimum 3/).

BIRTHS.

CLARKE—October 14, 1942, at Sancta Maria Nursing Home, Longford, to Evelyn (*née* Bradshaw), wife of Cecil B. Clarke, Main street, Mohill, a son.

KINSELLA—October 16, 1942, at the Harcourt Nursing Home, to Mary, wife of John Kinsella, Ardenles, Cabinteely, Dublin, a son.

O'DOHERTY—October 11, 1942, to Mr. and Mrs. G. H. O'Doherty, Cappagh, Kilrush, Co. Clare, a son.

MARRIAGES.

CLARKE and THOMPSON—September 22, 1942, at Christ Church Leeson Park, by the Rev. B. Northridge, assisted by the Rev. Noble-Hamilton, and the Rev. Buchanan, William Richard Haig, son of Mr. and Mrs. Clarke, Ballyshannon, Carbury, and Edith Maud, daughter of Mr. and Mrs. Thompson, Monasterevan.

DAWSON and LANNON—October 15, 1942, by special licence, at the residence of Captain and Mrs. A. Crawford Browne, by Rev. J. R. W. Roddie, assisted by Mr. R. W. Robb-Donald, James Cranston (Capt., R.A.M.C.), youngest son of the late J. C. M. and Mrs. Dawson, 23 Knock road, Belfast, to Harriet Anna (Hazel), elder daughter of John W. Lannon and of the late Mrs. Lannon, Cherryvalley Park, Belfast.

NOBLE and BYERS—September 22, 1942, at Abbey Street Presbyterian Church, Dublin, by the Rev. T. Byers, M.A.; Herbert, son of Mrs. Noble and the late William Noble, Tubberscanavan, Collooney, Co. Sligo, to Christina, third daughter of John and Mrs. Byers, Bogleive, Bailieborough, Co Cavan.

RICE and MOORE—September 23, 1942, at Tramore Methodist Church, by Rev. J. A. Gordon; A. Seymour Rice, M.R.I.A.I., third son of Mrs. Rice, of "Stansted," Mount Merrion Park, Co. Dublin, and the late Mr. George Rice, of "Ingleside," Orwell Park, Dublin, and E. Marie Moore, fourth daughter of Mrs. Moore and the late John Moore, of "Ocean View," Tramore, Co. Waterford.

DEATHS.

ANDERSON—October 20, 1942, at the residence of her son-in-law, C. R. Gregory, Regent street, Bagenalstown, Isabella, widow of the late George Anderson. Funeral to-day (Thursday), 2 o'clock (S.T.), to Dunleckney. "Peace, perfect peace."

BATES—October 21, 1942, at Monawee, Athy, Anna Maria, widow of the late Thomas Bates, The Lodge, Mountrath. Funeral leaving house, 2 p.m., to-morrow (Friday), arriving St. Peter's, Mountrath, 3.30 p.m. (S.T.). "To be with Christ, which is far better."

CASSERLY—October 14, 1942, at the West London Hospital, Florence, daughter of the late James H. Casserly, Ballinrobe.

COX—October 21, 1942, Margaret, widow of John Cox, Laragh, Ballynacargy. Funeral at Kilbixy Church to-morrow (Friday), at 12 o'clock (S.T.).

DUNNE—September 30, 1942, at Worthing, Sussex, Elizabeth F. Dunne, late of Southgreen, Kildare.

HASKINS—October 21, 1942, at his residence, Overdene, Wicklow, William John (Jack), dearly-loved husband of Lillie Haskins. Funeral to-morrow (Friday), at 11 o'clock, to Rathnew Cemetery. No flowers.

LENNON—October 20, 1942, at her residence, 50 Northumberland road, Josie Lennon (*née* Dolan). R.I.P. Funeral private.

McCABE (St. Patrick's, Drogheda)—October 20, 1942, Mary (Molly), beloved wife of William McCabe. Deeply regretted by her sorrowful husband, daughters, sister, brother, and a large circle of friends. R.I.P. Funeral from St. Peter's Church to-day (Thursday), after Requiem Mass at 10.30.

McDONALD—October 20, 1942, at her residence, Umrigar, Westfield road, Rathgar, Jemima, widow of the late John McDonald. Funeral 9.45 to-morrow (Friday) to Mount Jerome. "Her children arise up and call her blessed."

O'DOCKERY—October 21, 1942, at Royal Victoria Eye and Ear Hospital, Germaine Carmel, youngest and dearly-beloved child of John T. and Mrs. O'Dockery, 33 Leeson Park avenue. Funeral (strictly private), after 10 o'clock Mass, Church of Sacred Heart, Donnybrook, to-morrow (Friday).

WILKINSON—October 21, 1942, at her residence, 3 Gilford Drive, Ballsbridge, Charlotte Elizabeth, widow of Miles Gerrard Wilkinson. Funeral private, please. No flowers or mourning, at her own request.

ANNOUNCEMENTS received late for this Column will be found in Page 3.

ACKNOWLEDGMENT.

MURDOCK—The husband and daughters of the late Mrs. Murdock (*née* Russell), Ballyvergin, Co. Clare, wish to thank sincerely all who sympathised with them in their recent sad bereavement, also those who sent floral tributes, telegrams, letters of sympathy and those who attended the funeral. Trusting this will be accepted by all in grateful acknowledgment.

IN MEMORIAM.

TENNANT—In affectionate remembrance of mother, called Home at Clowater on October 18th, 1939. "Thy will be done." Ever remembered by May and Tom.

TENNANT—In loving remembrance of granny. "Thy will be done." Ever remembered by her loving grandchildren.

'Phone 62607. NICHOLS Estd. 1814.
COMPLETE FUNERAL FURNISHERS.
LOMBARD ST. (WESTLAND ROW).
Coffins, Hearse and Motor Funerals, etc.
PRIVATE MORTUARY

MILLER and Co. Ltd. BRAY
Phone Bray 145 Gms. Collier, Bray

Watsons Wreaths
Telegrams: Quickness, Dublin. Tel. 44258.
WATSON'S, 31 NASSAU ST. Nurseries, Killiney.

CORK BRANCH OFFICE.

ADVERTISEMENTS for insertion in *Irish Times* may be handed in to our Branch Office, 15 Cook Street, Cork, each day, up to 11.30 a.m., except Wednesday, when the latest hour for receiving notices is 10.30 a.m.

MISCELLANEOUS

JOHN C. PARKES and Sons, Ltd., Coombe, Dublin. GALVANISED & METAL RAINWATER GOODS. Wholesale Only.

PROPERTY Investment—£5,000 loan on mortgage required. Generous interest rate paid for five or ten year loan. Maximum security guaranteed. Write Box N 626.

BROOKS, THOMAS AND CO., LTD., DUBLIN. DOMESTIC BOILERS. open fire type. IDEAL OR BEESTON for hot water supply.

GREENHOUSES FOR SALE. Size 9' 0" x 6' 6" wide. Made in Sections. Easy to Erect. Sample seen in our Warehouse. THOS. DOCKRELL, Sons & Co., Ltd., Dublin.

A SHIRT FROM SEALE'S will outlast two 'cheap' shirts. With 3 collars from 14/6, or to measure.—27 WESTMORELAND ST., DUBLIN.

FOR Sale, Quantities of Best Coal Tar Pitch, suitable for briquette making; delivered city or f.o.r.—N 633.

CENTRAL OFFICES. TWO large Rooms to Let, first floor, Westmoreland street; centrally heated. Apply Manager, "Irish Times," Dublin.

COOKING UTENSILS — Machined base aluminium for AB, AGA, ESSE COOKERS; VICTOR, DOVER, "NUTURE" COOKERS.—EVANS, 152 Capel Street.

BETEX, THE COLOURLESS REMEDY FOR DAMP WALLS. BAXENDALE & CO., LTD., CAPEL STREET, DUBLIN.

Wherever you live you can now get your shirts from

CALLAGHAN'S of DAME ST.

—and get the kind of shirts that only Callaghan's sell. Compare this typical Callaghan value, sold under our money back guarantee.

LUSTRE POPLIN 15/6 with 2 'trubenised' collars

Made from close woven poplin that will wear and wear. The designs are ultra modern "shadow stripe" grounds with a contrasting wide spaced stripe—they've an air of style that you'll like. The comfort and finish are all that you expect in a Callaghan Shirt. The 'trubenised' collars won't shrink. In collar sizes 14½ to 18, and in these shades: grey/red stripe, blue/red stripe, blue/dark blue stripe, fawn/brown stripe, fawn/green stripe. Post 6d. Eleven Coupons. Post your order to-day.

T. J. CALLAGHAN & CO. LTD.
12-16 Dame Street, Dublin.

WANTED BUYER
FOR MEN'S AND BOYS' READYMADE DEPARTMENT; able to measure. Good position for suitable man. Apply, stating experience, together with copies of references and salary expected, to
GEORGE F. CROOK & CO., LTD.,
WATERLOO HOUSE, LONDONDERRY.

LEGAL NOTICES

NOTICE OF CHARITABLE BEQUESTS.
In the Goods of
JOANNA DAVIDSON, late of 6 Waverley terrace, Kenilworth square, Dublin, Widow, Deceased.

NOTICE IS HEREBY GIVEN, pursuant to the Statute 30 and 31 Vic., cap. 54, that the above-named Deceased, who died on the 8th April, 1942, by her will, dated 22nd June, 1938, gave, devised and bequeathed all the residue and remainder of her property, both real and personal, to her Trustees Upon Trust to pay the income thereof to two persons therein named in equal shares during their joint lives, and to the survivor of them for her life, and after the decease of such survivor the Trustees were directed to hold the Residuary Trust property Upon Trust inter alia as to one-fifth for the Adelaide Hospital, Dublin, one-fifth for the Royal Hospital for Incurables, Donnybrook, Dublin, one-fifth for the Orphan Society in connection with the Presbyterian Church in Ireland, and one-fifth for the Old Age Fund in connection with the said Church.

Probate of the said will was on the 24th June, 1942, granted forth of the Principal Probate Registry of the High Court of Justice, Eire, to John Davidson Gallagher, of Ardnaree, Ramelton, Co. Donegal, farmer, and Thomas Frederick Coghlan, of Ardeen, Glenageary, in the County of Dublin, railway clerk, the Executors and Trustees named in said will.

Dated this 19th October, 1942.
R. H. BEAUCHAMP and ORR,
Solicitors for said Executors,
5 Foster place, Dublin.

To the Commissioners of Charitable Donations and Bequests in Eire, 128 Lr. Baggot street, Dublin.

BROWN & POLSON (IRELAND) LTD.
INCREASE IN PRICE OF WHEAT FLAKES
On and from October 21st, 1942, the price of Brown & Polson Wheat Flakes has been fixed at
9d. per 8 oz. Carton
BROWN & POLSON (IRELAND) LIMITED, TERENURE, DUBLIN.

WANTED ALL CLASSES OF
WASTE PAPER
TELEPHONE 43887. LEDGERS, OFFICE PAPERS, MAGAZINES, CARDBOARD, MIXED WASTE PAPERS, RAGS, ETC. TELEPHONE 43887.
Full controlled prices paid. Carriage NOT paid on less than 3 cwts. For full particulars of dépôts, etc., apply:—
M. DUAN & CO.
8 SOUTH PRINCE'S STREET, DUBLIN.

SCIENCE FLOOR POLISH
CLEAN · BRIGHT · FRAGRANT

MOTORS, AUTO-CYCLES, TYRES.

WTD., Vauxhall, 14 h.p., good tyres; state lowest price. Box N 672.

LORRIES, VANS, VEHICLES.

BEDFORD Lorry, 30 cwt., 1936, perfect order, 1 owner, low mileage, sides suitable for turf cartage; best offer.—Estate Garage, Mount Merrion.

CREELED V 8 Lorry for Sale; first class order, with merchandise licence. Box Z 7851. Lorry.

FOR Sale, 3 Ton Ford, forward control, 1937 Truck, £300; 22 h.p. Fordor De Luxe Ford Saloon, leather, 1937, 23,000 miles; 10 h.p. 1940 Ford Tudor Car, leather; 16,000 miles, and fitted with perfect gas producer in March; all in excellent condition and fitted with new tyres. Apply Lowney's Garage, Clonakilty.

FOR Sale, Trailer, capable of carrying 4 tons, fitted with 4 tyres and tubes, as new, 650 x 16. Box Z 7834. Trailer.

GARAGES, STABLING, ETC.

GARAGE Wtd., two mile radius Dame st., to hold Ford V 8 with gas producer trailer attached, and Ford 10 built-in producer; straight, unobstructed entrance essential. Box N 595.

BICYCLES, PRAMS.

PRAMS are still available and cheaper at Barron's, 1 Nth. Earl st., Dublin. T

WTD., Secondhand Pram, wheels in good condition essential, good make. Box Z 7843. Pram.

WTD., Chain-driven Tricycle, perfect condition; state price. Box Z 7842. Tricycle.

Great Care is taken that Advertisements published in this Paper appear correctly, but no liability is taken for any ERROR in or Omission of any Advertisement. The Proprietors Reserve the Right to Omit or Alter any Advertisement, no matter where or by whom accepted.

SITUATIONS VACANT.

COOK MANAGERESS
WANTED FOR WORKS CANTEEN.
Reply, stating age, experience and salary expected, enclosing copies references. Box N 603.

CAPABLE, expd. Hsekeeper Reqd. for city nursing home. Box N 531.

CHAUFFEUR Wtd. immediately, Co. Mayo; must have good knowledge gas producer cars, able service, farm tractors and lorries; send refs., give age & wage, indoor, first letter. Box Z 7852. Chauffeur.

EXPED. Typist & Shorthand Writer Reqd. for City Office. Reply, giving age, exper. and salary reqd., to Box Z 7854. Typist.

GROCERY Apprentice Wtd. by large Midland Firm, smart Protestant boy; fee required; live indoor; apply in own handwriting, stating age; send copies refs. Box Z 7814. Apprentice.

GOOD General Man reqd. for Farm in Co. Wicklow; must understand cattle, & be good milker; reply, giving refs., age, wages expected & number in family. Box Z 7839. Man.

GENERAL Drapery, Men's Outfitting & Boots—Wtd., immediately, in a country town, a young Man as Assistant, Protestant. Reply, with copies of references, etc., and salary (indoor). Box Z 7844. Assistant.

HOTEL—Young exper. Lady Wtd. for Office & assist generally. Box N 625.

INN-KEEPER required, country village, nr. Belfast; dwelling hse. partly furn.; would suit married pensioner or two active women, Protestants. Apply with copy refs. to Box 555, Irish Times Branch Office, Belfast.

LARGE City Manufacturers Req. Telephonist, with experience of multiple switchboard. Write, stating age, experience & salary. Box N 507.

LADY Clerk Required (Protestant), with some experience of office work; Nth. side; state salary exptd. Box Z 7824. Clerk.

REQUIRED, a Dairymaid with experience of Poultry for an estate; apply in writing, with copies of testimonials. Box Z 7825. Dairymaid.

REQUIRED immediately, Working Hsekeeper, all duties, capable Genl. Maid might suit; settled person; Co. Dublin; small Protestant family. Box N 639.

TAILOR—Good Coat Maker wanted, first-class work; fare paid if suitable.—Harrell and McHugh, Tailors, Evesham, Worcestershire.

WTD. at once, exper. Dairy Cowman, with or without working son; house. Apply with refs. (copies), immediately, Box Z 7759. Man.

WTD., experienced Shorthand Typist, with knowledge of bookkeeping, for Solicitor's Office. Reply, with copies refs. Box N 525.

WTD., R.C., Co. Kildare, Companion Help, nursing experience, needlewoman. Box Z 7821. C. Help.

WTD., Verger, part-time, C.I., for St. Macartin's Cathedral, Enniskillen; house, fire, light and £1 per week; man and wife preferred. Apply, with copies of testimonials, to Dean MacManaway, Enniskillen.

WTD., genl. Farm Hand, with knowledge of tractors & ploughing. Apply Box Z 7826. Farm Hand.

WTD., competent Lady Charge, Dress Dept.; state exper., religion, salary (indoor), refs.—Tullamore Drapery, Tullamore.

WTD., General Farm Labourer, must understand stock, tillage; state age, wages, refs. Box Z 7845. Labourer.

WTD. for Club, Nth. L., Hse Boy, Protestant preferred. Apply, with refs., Bangor Domestic Agency, Spectator Buildings, 109 Main street, Bangor.

WTD., immediately, Mother's Help for England. Apply, Miss O'Doherty, Kincora, Temple Gardens, Rathmines.

LEGAL.

JUNIOR Law Clerk req. for Dublin Solicitor's Office; reply, in own handwriting, stating age, exper., religion; enclose copies testimonials. Box Z 7846. Clerk.

EMPLOYMENT WANTED.

ASSISTANT Helper dis.; hotel, assist at bar, books; highly recommended. Box Z 7820. Helper.

GENTLEWOMAN, widow, Protestant, wishes position Companion Hsekeeper, where maid kept; thoroughly domesticated. Box N 643.

GROOM, experienced, seeks position; care hunters, help on farm if required good refs. Box Z 7840. Groom.

GARDENER Reqs. Situation, fully conversant with flowers, vegetables, etc. Box N 655.

HSEKEEPER, all duties, or expd. Genl., dis. Box N 456.

REFINED Girl, age 37, R.C., seeks position as Housekeeper-Companion or Companion to a lady or gentleman, in or around Dublin. Box N 478.

REFINED person, domesticated, wishes position as Help to Lady; well recomd. Box 745, Irish Times Branch Office, Dun Laoghaire.

REFINED Widow, R.C., age 40 yrs., would go as Compn. Help to elderly lady; nice home desirable. Box N 656.

SUPERIOR Protestant requires position Lady's Useful Companion; experd. nursing, hsekeeping, cooking. Box N 631.

USEFUL Help or Nurse Companion, highly recomd., dis. Box N 571.

WELL-educated Youth, Leaving Cert., seeks position Office or other work, Shorthand, Typewriting, Bookkeeping; thoroughly recommended. Box N 550.

WAITRESS, Hsemaid or Genl. dis.; good refs. Box N 538.

YOUNG Lady, highly educated, seeks post as Shorthand Typist or Secretary; excellent refs.; interview. Box Z 7792. Typist.

YOUNG Widow, refined, wishes post as Hsekeeper, where maid is kept; Protestant. Box Z 7822. Housekeeper.

YOUNG Lady, expd. secretarial work, seeks part time position; afternoons preferred. Box N 588.

EDUCATION, TUITIONS, ETC.

ALL Professional and University Preliminaries, Oral & Correspondence.—McGuire's College, Gardiner's Row.

CORRESPONDENCE Tuition for all Examinations, all subjects; write for prospectus.—Kilroy's Correspondence College, Dept. 4, Molesworth st., Dublin. X

EXPERT Tuition in all school subjects.—Anthony Hannigan, M.A., 3 Cambridge rd., Rathmines, Dublin.

FRENCH by Frenchman, expd. teacher, conversations, grinds, beginners or advanced; mod. Box N 642.

FRENCH Lessons, Conversations and Grinds.—Mlle. Giudicelli, 18 Stephen's Green (Second Floor). X

GERMAN—Second Beginners' Class commencing November. Apply, Go Ahead School, 39 Harcourt st.

Smokers' 'Fur'
How to detect it—How to prevent it.

Try this now. Run your tongue round your mouth — do you notice it ... a rough woolly feeling. Smokers' fur has got a hold, and is staining your teeth. But don't worry, you can stop this fur from ruining the look of your teeth.

Dentists know smokers' fur is caused by excess acid in the mouth. Kill the acid and you shift the fur. What is the scientific way to destroy mouth acid? 12,000 dentists say 'Milk of Magnesia' brand antacid is the most effective antacid known. They recommend smokers to use the toothpaste containing 'Milk of Magnesia' — the only toothpaste containing it — Phillips' Dental Magnesia.

Commence fighting mouth acid tonight. Get a tube of Phillips' Dental Magnesia and clean your teeth with it each night and morning. Then you'll feel the difference; no more morning mouth; no more stale breath. Instead you'll have teeth which look clean, feel clean, are clean; a sweet mouth to give new zest to smoking. A mouth that will say Good morning! and mean it.

7½d., 1/1 & 1/10½d. Sold everywhere.

PHILLIPS' DENTAL MAGNESIA

'Milk of Magnesia' is the trade mark of Phillips' preparation of Magnesia.

EDUCATION CONTINUED.

GERMAN—Intensive Courses by native Professor.—Dr. Hennig, 16 Sth. Frederick st.

LADY Graduate gives Tuitions, Dun Laoghaire, morning, hrs., all school subjects; backward children speedily advanced; mod. terms. Box 946, Dixon, Dun Laoghaire.

MACNALLY'S College, 45 Dawson st. (entrance South Anne st.)—Shorthand, Typewriting, Bookkeeping, Irish, English, Latin.

Sséimeanna (cnám-ceaċtanna) i nGaeḋilg, Cúrsaí A, D agus C. Gaċ rang: Gaċ poinn. Gaċ eolas Ó Coláiste Laiġean, 39 Cearnóg Párnell, Baile Áṫa Cliaṫ.

GOVERNESSES AND TUTORS WANTED.

FOREIGN Nursery Governess, 1 girl, 8 years old, school all day; Co. Dublin. Box Z 7807. Governess.

WTD., January, qualified K.G. Mistress, 30-45 years. Protestant. Box Z 7829. Mistress.

MEDICAL, NURSING, ETC.

CAPABLE young Lady, nursing exper., desires position Secretary-Receptionist with doctor, dentist. Box N 638.

CHEMIST—Wtd., fully qualified industrial Chemist and Bacteriologist for Works engaged in the preparation of Foods of Animal origin; applicants of around 25 years of age and having at least three years practical experience preferred; only go-ahead men need apply; opportunity will be offered to acquire a working knowledge of the entire industry with a view to promotion; state salary expected, and enclose copies references and detailed history of last 5 years activities. Box Z 7837. Chemist.

NURSE Attendant dis.; any salary; city, suburbs; needlewoman, useful; go interview.—21 Up. Mountpleasant ave., Rathmines.

RESPECTABLE Girl, with nursing exper., would Care Invalid Lady or Gent. Box N 644.

WTD., State Registered Nurse, alternate day & night duty, Private Hospital, Dublin; Irish trained, C.M.B. an advantage. Box Z 7811. Nurse.

MONEY, PARTNERSHIPS.

LOANS arranged daily in any part of Ireland, in sums of £20, £30, £40, £50 to £100.—National Finance Co., Ltd., 83 Middle Abbey street, Dublin.

YOUNG Lady desires Partnership high class Dress Waterooms in going concern; city. Box N 648.

DOMESTICS WANTED.

A THOROUGHLY experienced, trained Children's Nurse Wanted immediately, England, later Ireland; £90. Apply, personally, Miss Moynihan's Nurses' Bureau, 55 Lower O'Connell street.

A CHILDREN'S Nurse, exper. Genls.; good wages.—Miss Clarke's Reg., 30 Dawson st.

CK. Genl. Reqd. for Leeds, England; good home and good wages paid; refs. essential; permit can be obtained for suitable person. Write 505, Harrogate road, Alwoodley, Leeds.

CK. Genl. Wtd., small house, Killiney; 2 in family. Box N 646.

CAPABLE Genl., small family, modn. hse. —151 Seafield rd., Dollymount.

CK.-Hsekeeper Wtd. by Irish doctor, Wanstead, London; 2 in family. Refs. to McGloughlin, 8 Clifton ter., Monkstown, Dublin.

CO. Kildare—Wtd., young H.P. Maid, good needlewoman; p. maid kept. Box Z 7838, H.P. Maid.

DESIRABLE situation (Foxrock, 2 adults) for 1st class Genl Maid or P'rmaid; willing learn cooking. Box N 634.

DAILY Genl. till 2 p.m., Drimnagh, good cook; 9/- to 11/- wkly. Box N 623.

DAILY Genl. Wtd. early Nov., all duties; send copies; Lindsay rd.; 11/6, rising. Box N 657.

EXPER. Genl. Maid, all duties, good ck., Aga cooker; Co. Carlow; copies, age, wages. Box Z 7813. General.

EXPD. young Ck. Genl reqd; must be good cook (Esse cooker). Apply, after 12, to 55 Merrion rd., Ballsbridge.

EXPD. Ck. Genl reqd.; 2 adults; 8.30 to 6 Saturdays, & Sundays 3.30. Box N 641.

EXPER. young Genl. Wtd., indoor, plain cooking; personal ref.—Law, 2 Elton Pk., Dun Laoghaire.

FIRST class Cook or Chef req. for private country house; copies recent refs. & wages req. Box Z 7786. Cook.

HOUSE Parlourmaid, good refs. essential. Blake Kelly, Moygaddy, Maynooth.

H.P. Maid, Protestant, must be well recomd.—W. Ford, The Rectory, Ardee.

STH. Wales—Expd. Genl. Wtd., 25/- wkly. Interview, Registry, Irish Times, Mon., 11 o'clock.

WTD., experd. Ck. Genl., R.C.; H.P.; refs.; 2 in family. Write, stating age & wages exptd, to Mrs. D. Williams, Tullach House, Tullamore.

WTD., Kingstown, young Genl, Protestant; good plain ck., all duties; 3 adults. Box 742, Irish Times Branch Office, Dun Laoghaire.

WTD., reliable H.Plrmaid at once; state age and salary exptd.—Mrs. Joly, Clonbologue, Kildare.

WTD., Experienced Nanny (R.C.) to care 2 Babies, 2 yrs and 9 months respectively, wages £40; state age, send refs.—Mrs. J. Kenny, Shandon Lodge, Dungarvan, Co. Waterford.

WTD., expd. Ck. Genl. at once, adults, P'maid kept; good wages; Ballsbridge. Box N 582.

WORKING Housekeeper or Mother's Help (Protestant) Wtd., seaside, Co. Down; good wages; modn. conveniences. Box Z 7832. Housekeeper.

WTD., capable Maid, all duties; 2 children; modn. conveniences; £26 start; free most evenings; Clontarf. Box N 640.

WTD., Ballsbridge refined young Genl., used to children; 2 adults, 1 child outside help given; wages £36; good refs. essential. Box N 635.

WTD., Nurse for boy, 11 months, and new baby (January); fare paid England; state exper. and salary required.—Mrs. Barber, Manor Farm, Ditcheat, Bath, England.

WTD. immediately, settled Genl. Maid, country farm hse., Co. Down; usual duties; fond of children; good wages; must be well recomd. Box Z 7841. General.

WTD. at once, experd. Genl. for country residence; three children; no outside work; wages £40. Apply, with refs., to Mrs. Napier, Ballycruttle, Downpatrick.

WTD. for country place, N.I., good Cook-Genl. (Protestant), farmer's daughter, with knowledge of poultry preferred; active and willing. Apply with copies refs., stating age and exper., Box 554, Irish Times Branch Office, Belfast. X

WTD. for College Boardinghouse, expd. Housemaid & Parlourmaid, over 25; household 50, staff 11. Apply, stating age, wage, exp., copies refs.—Fazan Angelos, Eton College, Windsor, England.

WTD., Ballsbridge, end of October, expd., trustworthy Genl., all duties; good cook and good refs. essential; family 5; wages, £36. Box N 599.

YOUNG, superior and thoroughly expd. H. P. Maid Reqd. immediately; 2 in family; copies refs. essential. Box N 600.

DOMESTICS DISENGAGED

A PROTESTANT Cook; 3 yrs. present place; go North. Box N 601.

A CAPABLE Genl. dis.; young; good cook; excellent refs.; Sth. side. Box N 605.

A WORKING Hsekeeper or good settled Ck. Genl.; small family. Box N 454.

BELFAST—Mother's Help, young, expd., good refs., dis Box N 552.

EXPER. H'plrmaid dis., excellent refs.—Box 741, Irish Times Branch Office, Dun Laoghaire.

EXPER. Cook Genl. dis., good papers. Box Z 7818, General.

GENL. disengaged, well recommended. Box N 553.

GENTLEMAN strongly recomds. Working Hsekeeper; long refs. Box N 536.

HSEMAID or Diningrm. Maid dis.; city, suburbs. Box N 452.

HSE Plrmaid or Genl.; small family. Box N 455.

H.P. Maid dis., expd., good refs. Box N 451.

LADY recoms. respectable Woman for weekly work; long discharges.—629, Irish Times Br. Office, Baggot St. Bridge.

NTH. Ireland—H. P'maid or Hsekeeper dis.; highest refs. Box N 488.

NTH. Ireland—Plrmaid or Waitress dis.; highest refs. Box N 457.

SETTLED Genl., Protestant, good refs. Box N 551.

TWO friends anxious for position together, Cook Hsekeeper and Kitchenmaid;; both very good refs. Box Z 7819. Friends.

YOUNG, untrained Genl. dis., country girl. Box N 559.

ARTICLES FOR SALE.

ALL Waterproof Covers for carts, vans, threshers, lorries, Rick Covers, Sacks, Bags; best terms. — Coleman, 21-25 Chancery st., Dublin. T

ABSOLUTELY best value. Gas Lighters from 1/-. Long Flints, 4½d. Cigarette Lighter Flints, 3 for 4d.; Screw-end Flints for Green Gas Lighters, 4½d. each; postage 2½d. extra.—Harris, 29 Henry st., 33 Grafton st., 34 Bachelor's Walk.

ABSOLUTELY new, unused Corona Portable Typewriter; what offers? Box N 652.

COVERS for ricks, carts, threshers, lorries; Tarpaulins, Sack and Tent Makers.—Petrie Bros., Ltd., 36 Usher's quay, Dublin.

CHILD'S Cot, dropside, iron, 30/-; Play Pen, strong, splendid condition, 30/-; Dublin. Box N 630.

FOUR Heavy Horse-lorry Wheels, complete axles, boxes, under-carriage. Box N 597.

SALE, Straw, splendid baled wheaten; 4/- per bale, delivery extra.—Woodbine, Stillorgan rd. 'Phone 93123.

SURPLUS Furniture, Hornby Electric Train & other Boys' Toys; no dealers. 'Phone 82348.

3 HUDSON Tipping Trucks, mounted on roller bearing axles; offers. Box N 636.

ARTICLES WANTED

AMAZINGLY high cash prices paid, Cast-off Clothing. Postcard or 'phone 21567 brings lady or gentleman representative.—Lee, 68 Nth. King st., Dublin. T

ALL kinds of Waste Paper and Cardboard packed and collected in city; carriage paid on 3 cwt. from country.—W. L. Woolfson, Licensed Waste Paper Merchant, Bridgefoot st., Dublin. 'Phone 52280. T

FURNITURE, Secondhand, also Entire Contents Houses and Flats; highest prices paid.—Toohey's, 30 Bachelor's Walk.

FRIGIDAIRE Household Cabinet or other make Wtd.; give partics. Box N 345.

WTD. to Buy, Books, all subjects and Fiction; good condition; Dublin and Coastal Borough area.—Maher, Irish Times Branch Office, Dun Laoghaire.

WTD., a Hardy dry-fly Rod, also a 12 Bore Gun of established make; either must be in 1st class condition. Quote minimum prices to Box Z 7850. Rod.

RADIO PIANOS, MUSIC.

ASK Gill's, Nassau street—They Purchase Pianos for cash; highest price given.

ASK Gill's, Nassau st.—They will Purchase all Musical Instruments, Violins.

PIANO—Bluthner Upright, handsome instrument; will accept 80 gns.; no dealers. Box N 654.

REMARKABLE Bargains in Pianos at Gerrard's. New Pianos from £36, 2nd hand from £18, all guaranteed 10 yrs.; easy terms to suit. At 159 Parnell st., Dublin. Open till 7 p.m. X

POULTRY, FISH, DAIRY.

BALLANAGH Farm, Avoca—Pullets, Barred Rocks, 95/-; Sussex, 100/- (March); carriage paid.

DELICIOUS, fattened Roasting Chickens, 10/- to 14/- couple, delivered.—Ballanagh Farm, Avoca.

POULTRY Mashes, Meat Meal, Fish Meal, Grit. Quotations: Williamson, 182 Pearse street.

RABBITS Wtd., trapped, any quantity, top price paid.—L. J. Still, 4 Moreton st., London, S.W.1, England.

1 RHODE Island Red Cockerel, from Dept. blood-tested stock, Feb. hatched, price 15/-.—Hodgins, Roselawn, Cloughjordan, Co. Tipperary.

TIMBER, STANDING TREES.

FIREWOOD Blocks Wanted by Dublin's largest distributors; 8 to 10 inch; any quantity up to 1,000 tons; spot cash. —O'Rourke, 171 Clontarf rd., Dublin.

DOGS, CATS, PETS.

FOR Sale, best offers, 4 Marmalade Male Kittens. Box N 535.

FOR Sale, pure-bred black & white speckled Spaniel Puppies, 2 months; males £2 2s., female £1 10s.—J. Spaling, Rathkeale.

FOR Sale, Irish Terrier Pups, 10 weeks—45 Capel st.

GOOD Home Wtd. for young Black Cat, mouser. Box N 544.

PHOTOGRAPHY.

WTD., Leica, Contax, etc. Complete outfits bought for cash.—Magine, 48 Moore st., Dublin. 32 Gresham st., Belfast.

WTD., 16 m.m. Ciné Projector, second-hand; will consider one in need of repair; state make, condition & price. Box N 647.

DRESS, COSTUMES, FURS.

ABOUT Clothes—Mrs. Cusack, 65 Aungier st., Purchases Left-off Clothing, Furniture, etc. Highest prices given. T

BLUE Evening Gown (model), Striped Costume; average figure; Wellington Boots. Seen by appointment, Dublin. Box N 580.

COWAN & Co., Fur Remodel Specialists, 57 Mid. Abbey st. (opposite Adelphi).

DON'T MISS THIS! Fur Coats Remodelled, latest styles, from 45/-. Post orders, immediate attention. Write for free catalogue.—Gall, 74 Grafton st. (opp Imco).

FUR Coats Remodelled from 45/-.—David Vard, junr., 110 Stephen's Green. X

LADIES', Gent's, Childr'n's Wardrobes Purchased; hgst. prices. Mellon's, Kingstown.

WTD., Ladies', Gent's Children's Clothes, Shoes—Clothing Bureau, 29 South Anne st., 2nd floor.

GARDEN, FARM, BEES, ETC.

AT Drummond's — Bulbs for Spring flowering; Tulips, single early; Artus, Cramoise Brilliant, 20/- 100; Prince of Austria, 22/6 100; Darwin and May Flowering Tulips, 20/- 100; Daffodils in variety, 16/- to 22/6 100; Narcissi, Double White and Grand Monarque, 12/6 100; Spanish Iris, blue shades, 8/6 100. Catalogues free.—Dawson street, Dublin.

ALSO Seed Wheats—Queen Wilhelmina, Pajbjerg, Yeoman, Double Stand Up White; all double screened, super grade; samples and quotations on request.—Drummond's, Dawson street, Dublin. X

ATKINS' Renowned Plants. Alyssum Saxatile, yellow 4/- doz.; Aubretia, named varieties, ex-pots, 9/- doz.; Aubretia, from open ground, 2/6 doz.; Canterbury Bells, single and double, 1/6 doz.; Carnations, border 5/- doz.; Forget-me-nots, 1/3 doz.; Hollyhocks, double, 6/- doz.; Pansies, seedling, Englemann strain, 2/6 doz.; Polyanthus, 2/6 doz.; Stocks, Brompton, in colours, 2/- doz.; Sweet William, Pink Beauty and Scarlet Beauty, 1/6 doz.; Sweet William, mixed, 1/6 doz.; Wallflowers, all varieties, 1/- doz. Orders to the value of 10/- and over carriage paid. Smaller lots add 9d. for carriage and packing.—John Atkins & Co., Ltd., 54 South Mall, and Douglas Road Nurseries, Cork.

AT Bradshaws—Special offer: Cabbage, 1/6 100, 12/6 1,000; Wallflowers, fine, hardy plants, mixed or named, 4/6 100, 50 2/3, 9d. doz.; Forget-Me-Nots, 1/- doz.; postage extra.—Parliament st.

AT Bradshaws—Plant now: Roses, bush and climber; Evergreen and Flowering Shrubs; Apple, Currant, Raspberry, Loganberry, Gooseberry and Strawberry Plants; list on request; postage extra.—City Shop, Parliament st.

CABBAGE—Strong, autumn-sown plants: Ellams Enfield Market, Favourite Early, Irish Victor, Offenham, Drumhead; 100 2/3, 1,000 17/6; carriage paid. Power's Nurseries, Waterford.

CANTERBURY Bells, Cherianthus, 1/6; Wallflowers, Daisies, 1/-; Violas, Sweet William, Scarlet and Pink, 2/-; Pansies (Giant), Polyanthus, 2/6 doz.; 10/- orders free.—MacKenzie, Old Derrig House, Carlow.

COOLMORE Nurseries, Thomastown, Kilkenny—Very large collection hardy plants. Silver Medal Dublin, 1942. List on application. Borders planned and laid down; Plants supplied.

CABBAGE—Flower of Spring, 100 1/6, post 6d.; 1,000 12/6, free.—Canon Patten, Fethard, Co. Tipperary. X

LISSADELL Vegetable Plants. Cabbage Harbinger. Autumn frame. 3/- per 100, post free. Cash with order. Subject crop and unsold—Manager, Lissadell, Sligo. T

OPEN ON SATURDAY TILL 5.30 p.m. Come and see far and away the largest and best plant farm in Ireland without exception.—Watsons, Killiney (148 acres), Growers of Fruit Trees, Shrubs and Roses.

ONIONS, lovely and sound, 10 lbs., 5/-, post free.—O'Mahony, The Gardens, Rosscarbery, Cork.

ROCK and Harbaceous Plants in great variety. List free—Canon Patten, Fethard.

WALLFLOWERS, 1/-; Auriculas, 3/-; Canterbury Bells, 1/6; Polyanthus, 2/6; Sweet William, 1/6; Violas, 2/-; all per doz.—Canon Patten, Fethard. X

FURNITURE, CARPETS, ETC.

CHESTERFIELD & Chair, new loose covers; Blue Stair Carpet, 16 yds., Oak Rods; Carpet, 9 x 9; small Armchairs. Seen, 6-8 o'c., Gables, Park Drive.

LAWLOR, Briscoe will Buy and Sell your Surplus Furniture. Auctions every Thursday, 35 Ormond quay. T

OPTICAL, JEWELS, WATCHES.

HEADACHES? Maybe your Eyes are to blame. Make sure by consulting Geo. Prescott & Son, 18 Upper O'Connell street (next Savoy), Dublin. X

MACHINERY.

FOR Sale, the choice of either 155 Amp. "Furet" or 330 Amp. Arcos Welders for 380 volt A.C.; also Plainer and Thicknesser for 22" board. Apply Lowney's Garage, Clonakilty.

FREEHOLD Property — Newbridge Steam Laundry fully equipped. Auction Tuesday, 27th Oct. See full advertisement "Irish Times," Saty., Oct. 24th.—R. J. Goff and Co. Ltd., Newbridge.

SECONDHAND Plant, Boilers, Cranes, Engines, Electric Motors examined at reasonable fees before purchase by Ocean Accident & Guarantee Corpn., Ltd. (Engineering Dept.), 41 Westmoreland st., Dublin.

SAWMILL, complete, comprising 8 h.p. Traction Engine, Bench with 2 Saws, Shedding, Huts, Horses, Harness, etc.; 1st class condition; can be seen at work; Sth. Ireland. Box N 359.

HORSES, CATTLE, STOCK.

BRILLIANT, sound old Hunter Wtd.; no vices, good jumper; state price, partics. Box N 621.

LIVERY—Wtd., Hunter, exercise winter mths, Dublin; state price per wk. Box N 622.

STRONG Working Mare, 15.3, quiet traffic; suit van or farmer; £30, or exchange hunter. Ring 81471.

WTD., Huntress, must be sound, good jumper, no vices; good home assured. Reply, giving price, etc., Box Z 7796. Huntress.

WTD., young, sound, high class Horse, 14.2 to 15.2 hds., suitable driving and light city deliveries; action and quality essential. Full particulars, lowest price to Box N 528.

HOUSES AND LANDS FOR SALE.

ADVANCES for House Purchase, repayable over periods extending to 20 years. Full particulars obtainable from the Secretary, Property Loan & Investment Co., Ltd., 40 Dame street, Dublin. Capital £400,000 (fully paid). Subscribed by the Principal Irish Banks. X

AUCTION on Tuesday, 3rd Nov., at 2.30 p.m., in our Salerooms, 17 Dawson st., "Doonie Rock," Sandycove, on sea front; suit private residence or guest house.—Hamilton & Hamilton.

AT Ranelagh—8 Elm Pk. Av., pre-war, red brick, sittingrm., 3 bdrms., bathrm. kitchen, scullery, e.l., gas., rear entrance. Key at No. 24.

A DESIRABLE Investment—52 Fitzwilliam sq., containing 6 self-contd. flats, all well let; new Pembroke lease; estimated profit, £284. Selling by Auction Monday, 2nd Nov., at Estate Salerooms, 17 Merrion row. James Adam & Sons, Auctioneers.

ADJOINING Bray—Detached Gentleman's Residence, on 3 acres, modernly equipped, well stocked gardens; price £3,000.—Garvey & Good, Auctioneers. 'Phone 62468.

AILESBURY rd.—Pre-war, red brick Residence, in splendid condition; £1,650. Box N 586.

A LOAN on generous terms on your house or for house purchase; easy repayments to suit borrowers. Apply Educational Building Society, 3 Lr. Abbey st., Dublin. X

BE wise and let us Advertise your House. Trial solicited. No sale, no expense.—Collins, Auctioneer, 105 Dun Laoghaire. Auction Sales every Friday, 3 p.m.

BUTTERFIELD Park — Semi-detached, 2 reception, 3 bedrooms, garage, large garden; £1,150.—Ernest Webb, Builder, 21 Butterfield Pk., Rathfarnham. X

DUN Laoghaire—Detached, non-basement Res., completely secluded, good gardens; all mod. conveniences; £800.—Hamilton & Hamilton.

DARTRY—Detached family Res., beside 'bus & tram; reduced price.—Hamilton & Hamilton.

EGLINTON road—Comfortable, well built House, with good garden, 3 reception, 4 family bedrooms; £1,675.—Browne & Dowse, 2 Dawson street.

HOUSE Purchase—The Irish Civil Service Permanent Building Society can help you with generous terms; no waiting list; prospectus free.—H. G. Ryder, Secretary, 25 Westmoreland st., Dublin.

RATHFARNHAM — Semi-detd., modern House, containing 2 reception, 3 bedrooms, kitchen, h. & c. bath, garden, garage, electric light, etc.; price for quick sale, £1,050. Seen by appointment with Thos. Dockrell, Sons & Co., Ltd., Agents.

RATHLEE, Churchtown Drive, beside Milltown golf links, Rathgar (Milltown); modn., semi-detached, corner Hse. for immediate disposal; convenient churches, trams and buses. Box N 379.

87 ANGLESEA rd., Ballsbridge—Red brick, 2 recpt., 4 bedrms., gdns (well stocked), garage, rear & side entrances. Rent £7 10/-, lease 800 years. Auction, 3 Lincoln pl., Wednesday, 11th Nov.—Connolly, Auctioneer.

HOUSES TO LET.

ATTRACTIVE, detached House to Let, Furn. or Unfurn., Blackrock; lounge hall, 2 reception, 3 bedrms., garage, electric cooking and water heating; well planned garden. Box N 557.

BLACKROCK—On tram line, attractive non-basement House, excellent order, 4 bedrooms, bath, etc., gas and e.l.; £85, free.—Hasley and Co., Blackrock.

CLONTARF—Mod. Res., 3 rec., 4 beds., good garden, e.l., etc.; £104 p.a., free. Hamilton & Hamilton.

CLONTARF—Bungalow, £104, free; 2 recpt., 3 bedrms., kitchenette, gar., gdn., e.l., power, gas; P.L.V., £30; 'bus & train; possession Nov. Box N 637.

CLONTARF, Mount Prospect avenue—Semi-detached, beautiful garden, garage, lovely views, 2 reception, 4 bedrooms; £10 monthly. Box Z 7749. Houses. X

DUNDRUM, 3d. fare Grafton st.—Really attractive, modern House on 'bus route; 5 rooms, kitchen, bathroom, etc.; £84 p.a.—Browne & Dowse, 2 Dawson st.

DUNDRUM—Detached family Res., 3 acres or more, to Let on lease.—Hamilton & Hamilton.

HOUSES for Letting, Furn. and Unfurn. Apply Prim Bros., 21 Dawson st. X

RATHMINES—Furn. House to Let, 6 rms., gas, e.l.; careful tenant; no agents. Box N 598.

PREMISES, LANDS, ETC.

CENTRAL Offices—Two large Rooms to Let, first floor, Westmoreland st., centrally heated. Apply Manager, Irish Times, Dublin.

DISPENSING Optician—The Interest and Goodwill in well-established Business doing profitable trade, Sth. city, close to oculists, for Sale; owner retiring; principals only. Particulars, Box N 629.

GOING Concern, big turnover, Fish & Poultry business. Apply 81 Lr. Clanbrassil st. 'Phone 52452.

MILL on Boyne, Stackallen, about 3½ miles from Navan and Slane, roof newly constructed, ruberoid covering, powerful undershot water wheel (60 h.p. approx.), new blades, in full working order, constant water supply throughout year; about 3 acres of land attached; suitable for a scutching, a grinding, a saw mill, a factory, or as a co-operative store or creamery, also suitable for builder's, power shops and stores (unlimited quantity of sand adjacent), 76' x 36' (approx.). Terms, arrangements for inspection and further particulars from W. J. O'Reilly, 48 Trimgate street, Navan, Co. Meath.

TO Let, Esplanade Hotel, Parkgate st., opposite Kingsbridge Station; 21 rms., h. & c., water; £200 yrly, free of rates; going concern; £1,500 goodwill.

WTD., Going Concern, General Grocery, etc; good quotas; city or suburbs; cash purchaser. Box N 615.

WTD., Let or Sell, Licensed Hotel or Premises, city or country. Box N 628.

HOUSES AND LANDS WANTED.

FARM Wanted, Meath, Kildare, about 150 acres, near Dublin. Replies, Garvey & Good, Auctioneers, Lincoln place.

HOUSES WANTED CONTINUED.

PROFIT Ground Rentals—Occupied Houses & Fee-Simple Ground Rentals Wanted to Purchase. Replies, Browne & Dowse, 2 Dawson st., Agents.

WTD. to Purchase, new or modern House, £1,000-£1,500; South Dublin. Box N 593.

WTD., 6 Acres Land for 1943 crop, tillage preferred, proximity Cabinteely. Box N 333.

£3,000 OFFERED for small House within 10 miles Dublin; 50/100 acres.—Browne & Dowse, 2 Dawson st.

APARTMENTS, FLATS TO LET.

A FURN., self-contd. Flat; adults; const. h. water, e.l. free; 2-3 bus.—Eglinton, Newgrove avenue, Sandymount.

AT 1 Cambridge terrace (off Dartmouth sq.)—Comfortable Bed-Sittingroom, full or partial.

AILESBURY rd.—Hall Flat to Let, unfurn., in this select neighbourhood; £110 p.a. 'Phone 63810.

ATTRACTIVE unfurn. Flat, 5 rms., kitchenette, bathrm., greenhse., etc.; situated in beautiful grounds; elec., gas, convenient bus, tram. Apply, Caretaker, Monkstown House, Monkstown Ave. 'Phone 51359.

AT Donnybrook—Bed-Sittingrm. or 2 rms., furn. attendance own linen. 'Phone 92117.

ATTRACTIVE, newly decorated, Furn. Bed-Sitting to Let. Apply 21 Morehampton rd.

BED Sittingroom, kitchenette, to Let, comfortably furn.; ground floor, e.l., gas, water.—83 Grosvenor road, Rathgar. Seen 5 to 8.

BAGGOT St.—Self-Contd. Top Flat, all conveniences.—12 Herbert pl.

BALLSBRIDGE — Bedrm., Sittingrm., kitchenette, furn.; suit 2; select, quiet; let 25/- wkly. Box N 624.

CHARMING unfurn. Flat, 5 rms., kitchen with boiler grate, etc.; gdn.; Churchtown, good 'bus service; £100, free. 'Phone 51359.

COMPACT unfurn. Flat; 2 rms., kitchenette, bathrm.; £54, free; Rathmines rd. 'Phone 51359.

CENTRAL, modn. Hall Flat, with gdn., residential side Stephen's Gn. 'Phone 95029.

DUBLIN Service Flats, 28 Upr. Pembroke st. 'Phone 62881. Suites, Bed Sittingrooms; any period; restaurant. X

ELDERLY or semi-invalid Lady offered exceptionally comfortable Apts., Board, etc.; good locality, Rathmines. Box N 607.

EARLSFORT Mansions, Earlsfort terrace. First-class Residential Flat, quiet, convnt. posn.; every convnce.; lift; redecorated; £140 per annum, inclusive. Caretaker, or Levingston, 3 Dawson street, Dublin.

LUXURIOUS Hall Flat, furn., drawingrm., diningrm., double bedrm., kitchen, bathrm., maid's rm., gdn., Ballsbridge vicinity; exclusive tenants considered; no children. Box N 477.

LARGE Front Bedrm., comfortably furnd., use bathrm., etc; self catering; 12/6 wkly; vicinity Sandymount. Box N 645.

LADY would Share Garden Flat with another, Waterloo rd. Box N 602.

LADY (Protestant), large, comfortable house, every modern convenience, bridge, garden, etc., wishes 3 (or perhaps 2) Paying Guests (1 family or party); own sittingrm.; Sth suburbs, 4 mins. tram; refs. exchanged. Box Z 7836. Guests.

NORTHUMBERLAND rd. — Basement Flat, unfurn., 4 rms., gas cooker, elec. Box N 650.

PRIVATE Sittingrm & Bedrm., comfortably furn., mod. hse., e.l.; terms on application.—44 Mountain View rd.

SELF-CONTD. Flats, Maisonettes, furn., unfurn., for Letting, all districts, city, suburbs. Apply Prim Bros., 21 Dawson st. X

UNFURN., self-contd., 4 rooms; bath, toilet, all electric.—25 Merrion sq.

UNFURN. Bed-Sittingrm., Kitchenette, exclusive bathrm., geyser, gas, elec.—56 Grosvenor sq., Rathmines.

WELL furn. self contd. Flat, 2 bedrms., also small one.—47 Merrion sq.

30 HATCH St.—Comfortable Bedrms., full or partial; visitors or permanent; quiet, exclusive. X

APARTMENTS, FLATS WANTED.

GENTLEMAN requires Full or Partial Board, Single Room; South side. Box N 608.

GENTLEMAN seeks Bed-Sittingrm., with full board, nr. Stephen's grn.; 'phone desirable. Box N 627.

LADY, dining out, requires Bedsittingrm. & Attendance; will supply own food; Sth. side; state terms. Box N 524.

REQD., comfortable Bed-Sittingrm., with meals & attendance, Donnybrook or Ballsbridge area. Box Z 7853, Apts.

WTD., Partial Board, Single Rm., Ballsbridge district; select. Box N 614.

WTD., front Bed-Sittingrm.; sunny posn., Sandymount (inland), Pembroke, with private family, C.I.; lady; own board; terms mod.—630, Irish Times Branch Office, Baggot street Bridge.

SEASIDE AND COUNTRY.

HOUSES TO LET AND WANTED

BLACKROCK—Wtd. to Purchase, Detached Hse., 3 recpt. rms., good gdn. Box N 506.

BRAY—Attractive mod. Hse. to Let, unfurn., partly furn., every conven., delightful situation, large gdns. Apply Byrne, 5 Main st., Bray.

CO. Meath—Gentleman's Residence and Gate Lodge, on 60 acres; dwelling in perfect condition, ready for occupation; to Let £325 p.a.; or Residence and Lands separately. Orders to view—Connolly, Auctioneer, Lincoln pl. 62598.

COUNTRY Residence Wtd. to Lease, preferably with stables and land, up to 40 acres; nice situation essential; prefer. within 30 mls. Dublin.—George Ainscough, Riverstown House, Glanmire, Cork.

DALKEY—Tramline, Unfurn. Hse.; rent £105, free.—Box 744, Irish Times Branch Office, Dun Laoghaire.

TO Let, Wicklow town, modn. semi-detached, 5-rm. House, e.l. and gas.—Finlayson Bros.

TO Let, Malahide, modn. Hse.; 2 recep., 3 bed; gdns.; garage; £75 yrly. Box N 671.

APARTMENTS AND FLATS TO LET AND WANTED

BRAY—Unfurn. Flat to Let, 3 rms., bath, kitchenette, gas, elec.; near train. Box Z 7809. Flat.

BRAY or vicinity—Brother & sister req. homely Lodgings, private hse. preferred; mod. Box N 620.

DUN Laoghaire (sea front)—Superb Residential Flats, Crofton Mansions, Crofton rd.; redecorated; convnt. to trams & trains. Apply to Caretaker, or Levingston, 3 Dawson st., Dublin.

SELECT Accom. for 1 or 2; suit retired gentlemen; very quiet ave., Sandycove. Box N 606.

WTD., Room in Private Hotel, Dunleary, or Sandycove, for married couple; lowest terms per year. Box N 653.

MISCELLANEOUS.

A PICTURE is an ideal Wedding Gift. Visit the Victor Waddington Galleries, 8 South Anne st. or 19 Nassau st. X

ANNIE—Time is Money, but a Lunch at the Green Rooster (O'Connell st.) provides a time of Happy Satisfaction. Love—Darkie. X

BARNARDO'S Fur Service is second to none for Quality Furs and first class Craftsmanship.—108 Grafton st., Dublin. T

CHROMIUM PLATING, Door & Bathroom Fittings.—James J. Fox & Co., Ltd., Manufacturers, 19 Wellington quay. X

WTD., genuine Autographs of famous people, also willing exchange. Box Z 7847. Autographs.

YOUR Old Overcoat neatly Turned 32/6; prompt service city or country.—O'Mahony's, 105 Talbot st., Dublin.

HOTELS & HOLIDAY RESORTS.

WHERE TO LUNCH, DINE AND STAY. DOLPHIN HOTEL AND RESTAURANT, ESSEX STREET. 2 MINUTES' WALK FROM DUBLIN CASTLE. Telegrams: "DOLPHIN, DUBLIN."

BOARDING & HOTELS.

AT 52 Upr. Leeson st.—Superior Board Residence, single or sharing, from 37/6; excellent catering. 'Phone 64451.

SHIPPING.

CUNARD WHITE STAR
UNITED STATES AND CANADA.
CUNARD WHITE STAR LTD., CUNARD BUILDING, LIVERPOOL, 3. And at 6 LOWER ABBEY STREET, DUBLIN

He feels a NEW MAN thanks to **Jessels Tablets**

Ranelagh, Dublin.
Dear Sirs—I wish to let you know how pleased I am with JESSELS COD LIVER OIL EXTRACT TABLETS. I was feeling very run down and out of spirits after a severe cold and I took two boxes. In a few weeks I was feeling a new man and had added several pounds to my weight.—Yours faithfully, P. T.

Nothing can equal the marvellous vitamins in Cod Liver Oil. They give health, strength and energy to all. Few stomachs, however, can stand the sickening, fishy taste of the liquid Cod Liver Oil, and that is why everyone who is run-down now takes JESSELS COD LIVER OIL EXTRACT TABLETS. Sugar-coated—they are as easy to take as an ordinary sweet and are chockfull of the essential Vitamins A and D. Start a course to-day. You will be amazed at the results.

JESSELS
Cod Liver Oil Extract Tablets
At all Chemists, 1/6 & 3/6 per box

Printed and Published by the Irish Times, Limited, at the Offices, 31 Westmoreland Street, in the Parish of St. Mark and City of Dublin.
Thursday, October 22, 1942.

Still Smarter Designs in **SILK-&-WOOL SHIRTS** *with 2 collars*

17/6 Post 6d. extra.

Made from the popular silk and wool fabric which is now so fashionable, these are remarkable value. Well cut and finished, and recommended for wear. Price includes two well-fitting, self-lined collars. Available in stripes: blue/navy, fawn/nigger, grey/wine, green/wine; and overchecks: brown/wine, heather/brown, green/wine. Collar sizes 14½ to 17½ (larger sizes 1/- per size extra). ELEVEN COUPONS.

★ ARDRI TIES wrinkle-proof, full length, to tone, 2/6

AQUATITE
de luxe all weather coats

The particular man will appreciate the many good points of the De Luxe "Aquatite." Expert cut and careful finish at every point combine with fine materials to produce a garment of real distinction. The material is super-quality, close-woven, proofed wool gabardine, and each coat is lined throughout with hard-wearing and luxurious heavy twill silk fabric. With two full-size pockets and ticket pocket. Available in all sizes from 34 to 44 chest, and corresponding lengths, and in lounge collar style, as shown, or high storm collar. In two smart shades: Fawn Heather and Blue Grey. (25 Coupons).

77/6 Post 9d. extra.

GALLIGAN'S
HENRY STREET, DUBLIN.

Quality Coats & Frocks
Fashioned in excellent materials and beautifully tailored and at the usual low prices associated with shopping at Kelletts

A Very Smart Frock in Herringbone Wool Cloth. Delightful cross-bar tucked bodice. Buttoned from top to bottom. The back is gathered, and has a full skirt. Tie sash of self material. Colours: Dusty pink, turquoise, powder blue, ice blue and cedar. Size, 36, 38, 40 and 42. THIS WEEK 3½ GNS. (11 Coupons.)

Smart Coat.—This attractive Coat is in a beautiful Pure Wool Fancy Velour Cloth. Smart adjustable collar for comfort, and new tie belt. Slanting pockets for slim effect hips. Colours: Wine, bottle green, navy, nigger, black and petrol. Sizes 7, 8, 9 and W. Very exceptional Offer ... 8½ GNS. (25 Coupons.)

On left.

E 260—One of our new season's numbers, with the new "Dolman" sleeve and full swing skirt. Beautifully tailored in all-wool material. We have this Coat with tie belt and slit side pockets. Colours: Nigger, Wine, Saxe and Bottle. Very Special Value ... 4½ GNS. (25 Coupons.)

KELLETTS
of George's Street, Dublin

IT'S THE MOST POPULAR SAUCE TO-DAY

Obtainable from all good Grocers
Chef SAUCE
CHEF PRODUCTS (Ireland) Ltd., DUBLIN

Lipstick holders are scarce—
but refills are plentiful ...

so take good care of your Coty holder and don't discard it when the lipstick is finished. There is no shortage of refills and your chemist should have no trouble in supplying you with your favourite shade in Gitane or Continentale.

Refills 2/- each at all Chemists and Beauty Counters.

COTY LIPSTICKS

CHUBB There is no 'Safer' Place